

Soil Erosion Permits – Commercial / Gravel Pits and Landfills

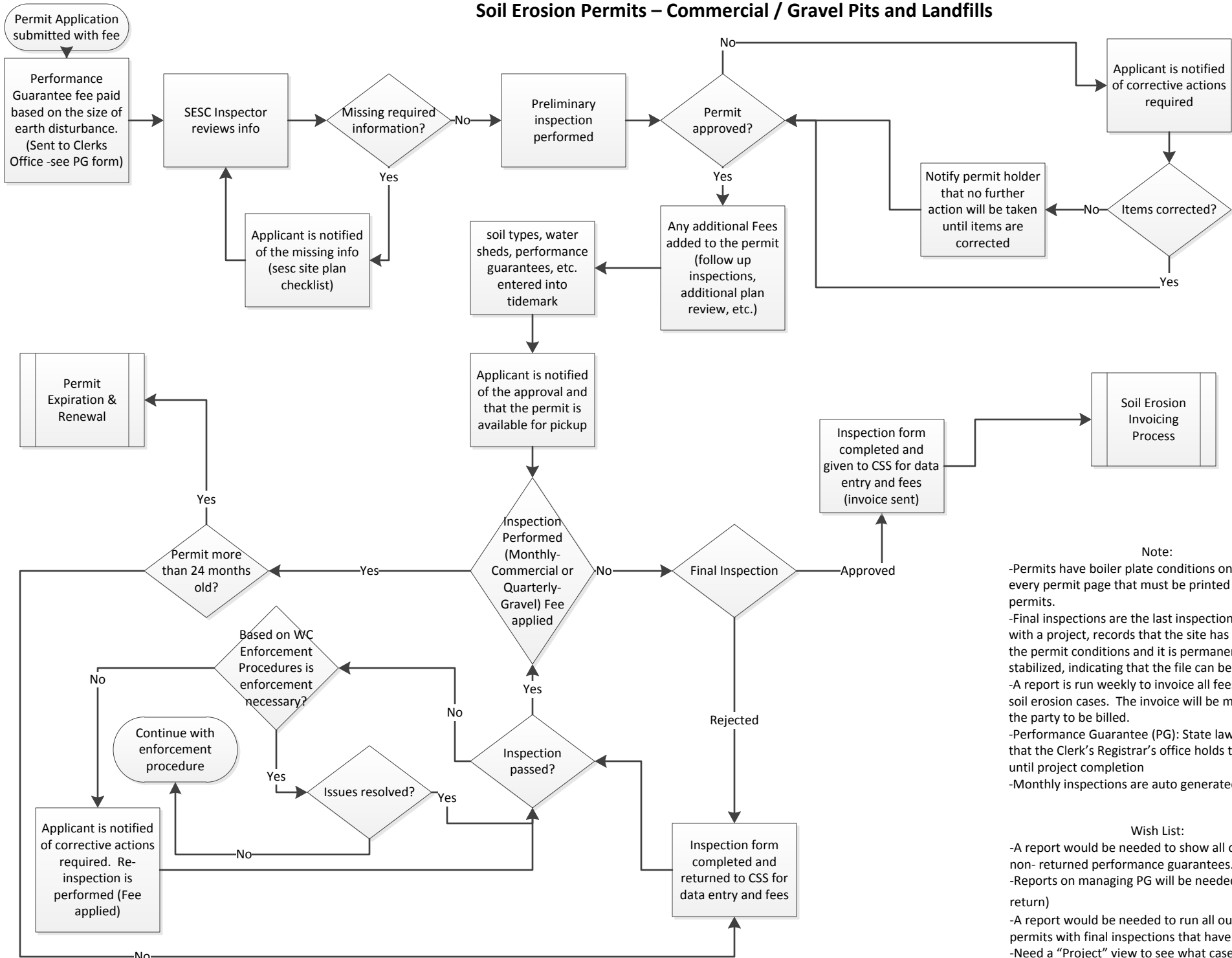

Note:

- Permits have boiler plate conditions on the back of every permit page that must be printed on all permits.
- Final inspections are the last inspection associated with a project, records that the site has met all of the permit conditions and it is permanently stabilized, indicating that the file can be closed.
- A report is run weekly to invoice all fees added to soil erosion cases. The invoice will be mailed out to the party to be billed.
- Performance Guarantee (PG): State law indicates that the Clerk's Registrar's office holds the money until project completion
- Monthly inspections are auto generated

Wish List:

- A report would be needed to show all outstanding, non- returned performance guarantees.
- Reports on managing PG will be needed (collect / return)
- A report would be needed to run all outstanding permits with final inspections that have not paid.
- Need a "Project" view to see what cases exist on a parcel and what there status is.
- Method of label creation for files