

Attachment 11:

**Hilltop View Apartments  
New Construction Project  
Avalon Housing, Inc.  
7651 Dan Hoey Rd,  
City of Dexter,  
Washtenaw County, MI**

**2019-20 HOME Investment Partnership Program  
(HOME) Funding**

**Floodplain Management Documentation,  
Floodplain Management Narrative,  
Hilltop View Apartments FEMA FIRM  
Map Panel FIRMette**

**April 2, 2020**

**Hilltop View Apartments Floodplain Management Narrative:**

This structure or insurable property is not located in a FEMA-designated Special Flood Hazard Area. This property is located on FEMA FIRM Map Panel number 26161C0209E. See attached FEMA Floodplain Map for the Hilltop View Apartments 7651 Dan Hoey Rd FEMA Map. Based on the project description the project includes no activities that would require further evaluation under this section. The project does not require flood insurance or is excepted from flood insurance. While flood insurance may not be mandatory in this instance, HUD recommends that all insurable structures maintain flood insurance under the National Flood Insurance Program (NFIP). The project is in compliance with flood insurance requirements. This project does not occur in a floodplain. The project is in compliance with Executive Order 11988.

# National Flood Hazard Layer FIRMette



42°19'50.02"N

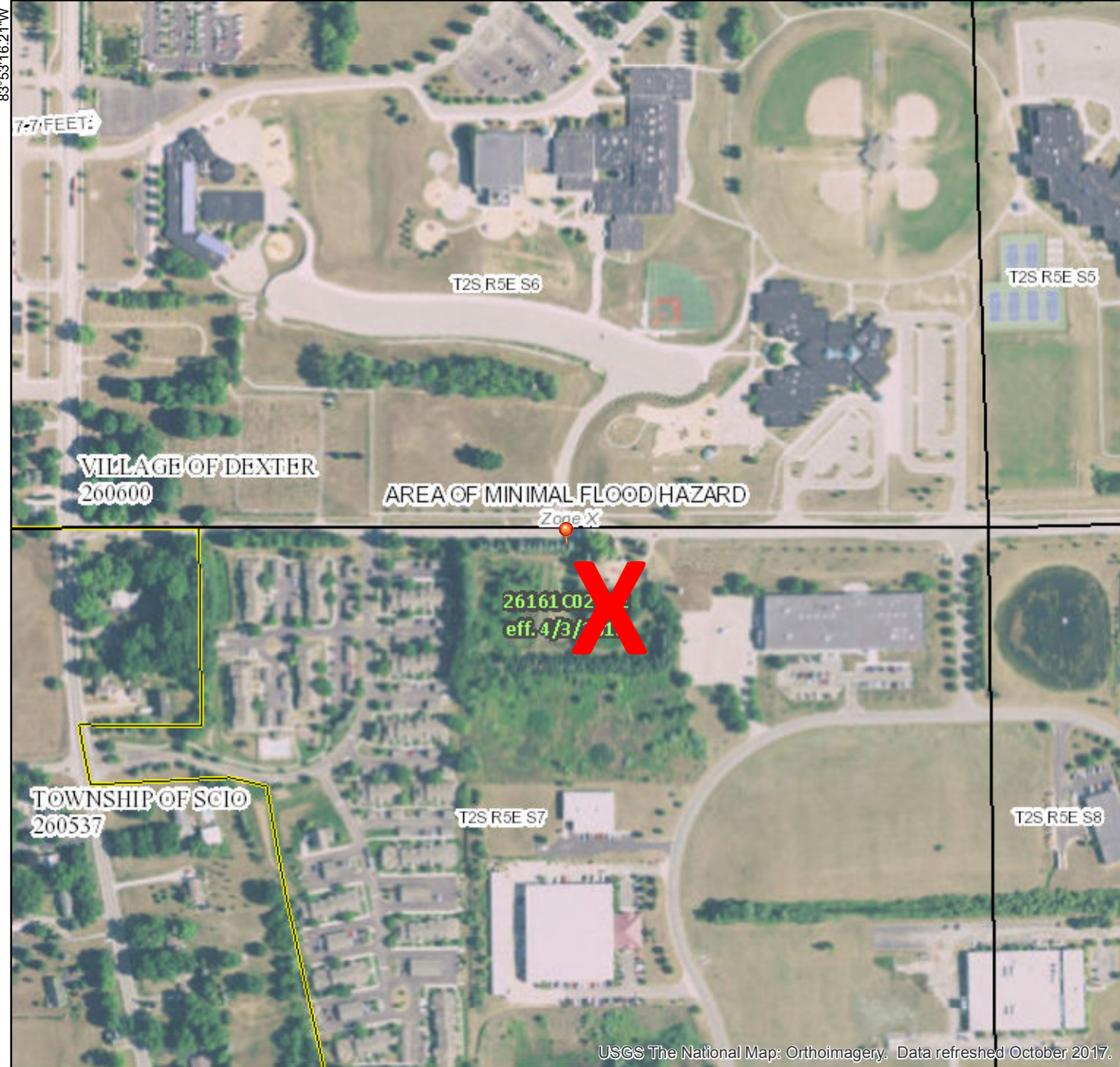

83°53'16.21"W

7-7 FEET

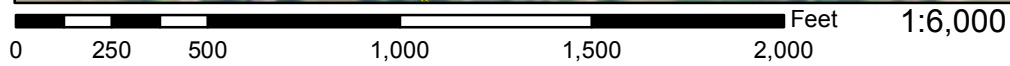

USGS The National Map: Orthoimagery. Data refreshed October 2017.

42°19'23.42"N

## Legend

SEE FIS REPORT FOR DETAILED LEGEND AND INDEX MAP FOR FIRM PANEL LAYOUT

- |                                    |  |   |
|------------------------------------|--|---|
| <b>SPECIAL FLOOD HAZARD AREAS</b>  |  | Without Base Flood Elevation (BFE)<br>Zone A, V, A99  |
|                                    |  | With BFE or Depth Zone AE, AO, AH, VE, AR   |
|                                    |  | Regulatory Floodway   |
| <b>OTHER AREAS OF FLOOD HAZARD</b> |  | 0.2% Annual Chance Flood Hazard, Areas of 1% annual chance flood with average depth less than one foot or with drainage areas of less than one square mile Zone X |
|                                    |  | Future Conditions 1% Annual Chance Flood Hazard Zone X  |
|                                    |  | Area with Reduced Flood Risk due to Levee. See Notes. Zone X  |
|                                    |  | Area with Flood Risk due to Levee Zone D  |
| <b>OTHER AREAS</b>                 |  | NO SCREEN Area of Minimal Flood Hazard Zone X   |
|                                    |  | Effective LOMRs   |
|                                    |  | Area of Undetermined Flood Hazard Zone D  |
| <b>GENERAL STRUCTURES</b>          |  | Channel, Culvert, or Storm Sewer  |
|                                    |  | Levee, Dike, or Floodwall   |
| <b>OTHER FEATURES</b>              |  | 20.2 Cross Sections with 1% Annual Chance Water Surface Elevation   |
|                                    |  | 17.5  |
|                                    |  | Coastal Transect  |
|                                    |  | Base Flood Elevation Line (BFE)   |
|                                    |  | Limit of Study  |
|                                    |  | Jurisdiction Boundary   |
|                                    |  | Coastal Transect Baseline   |
|                                    |  | Profile Baseline  |
|                                    |  | Hydrographic Feature  |
| <b>MAP PANELS</b>                  |  | Digital Data Available  |
|                                    |  | No Digital Data Available   |
|                                    |  | Unmapped  |



The pin displayed on the map is an approximate point selected by the user and does not represent an authoritative property location.

**X = Hilltop View Apts -- 7651 Dan Hoey Rd**

This map complies with FEMA's standards for the use of digital flood maps if it is not void as described below. The basemap shown complies with FEMA's basemap accuracy standards

The flood hazard information is derived directly from the authoritative NFHL web services provided by FEMA. This map was exported on **11/19/2018 at 4:09:08 PM** and does not reflect changes or amendments subsequent to this date and time. The NFHL and effective information may change or become superseded by new data over time.

This map image is void if the one or more of the following map elements do not appear: basemap imagery, flood zone labels, legend, scale bar, map creation date, community identifiers, FIRM panel number, and FIRM effective date. Map images for unmapped and unmodernized areas cannot be used for regulatory purposes.

83°52'38.75"W