

# **WASHTENAW COUNTY**

**2010**

# **APPORTIONMENT REPORT**



IN COMPLIANCE WITH PUBLIC ACT 35 OF 2001

**Prepared by: Washtenaw County Equalization Department  
Raman Patel, Director**



## EQUALIZATION AND PROPERTY DESCRIPTION DEPARTMENT

200 NORTH MAIN STREET  
ANN ARBOR, MICHIGAN 48107-8645

SUITE 210  
(734) 994-2511

P.O. BOX 8645  
FAX (734) 222-6589

DIRECTOR  
Raman A. Patel, CAE, SRA

December 01, 2010

Honorable Chairperson and Members  
Washtenaw County Board of Commissioners

This report is presented in compliance with Section 211.37; Act 135 Michigan Compiled Laws as amended by Act No. 35, Public Acts of 2001, and upon its adoption shall be the total Tax levy for 2010

We have received the required form L-4029 (Tax Rate Request) from each taxing jurisdiction that complies with Article 9, Section 31 of the State Constitution. These forms were reviewed and verified by this office. The 2010 Special Assessments for Drains, Public Works and Road Commission are also included in this report.

Respectfully submitted,

*Raman Patel*

Raman Patel,  
Equalization Director

**STATEMENT SHOWING TAXABLE VALUATIONS AND MILLS APPORTIONED BY THE COUNTY BOARD OF COMMISSIONERS  
COUNTY OF WASHTENAW FOR THE YEAR 2010  
AS OF : 12/02/10**

| I. All Properties  | NON P.R.E. | COM/PP P.R.E. |                     | LOCAL GVMNT/ SCHOOL CODE | TAXABLE VALUATION/ ALL PROPERTY | SEPARATE OR ALLOCATED | MILLAGES      |                    |        | TOTAL TAX RATES | DOLLARS OF ADVALOREM TAXES LEVIED | PURPOSE   |
|--------------------|------------|---------------|---------------------|--------------------------|---------------------------------|-----------------------|---------------|--------------------|--------|-----------------|-----------------------------------|---|
|                    |            |               |                     |                          |                                 |                       | EXTRA - VOTED |                    |        |                 |                                   |   |
|                    |            |               |                     |                          |                                 |                       | OPERATING     | BLDG & SITE & DEBT | MISC.  |                 |                                   |   |
|                    |            |               | STATE EDUCATION TAX |                          | 14,163,104,287                  | 6.0000                |               |                    |        | 6.0000          | 84,978,626                        | Total Taxable County less Industrial Personal value |
|                    |            |               | WASHTENAW COUNTY    |                          | 14,496,599,262                  | 4.5493                | 0.9809        |                    | 0.2146 | 5.7448          | 83,280,063                        | Parks; Veterans, HCMA, Act 88                       |
| <b>TOWNSHIPS :</b> |            |               |                     |                          |                                 |                       |               |                    |        |                 |                                   |   |
|                    |            |               | Ann Arbor           | 8101                     | 500,220,765                     | 0.7669                | 3.9800        |                    | 0.6712 | 5.4181          | 2,710,246                         | Pub Safety, Farmland Pres                           |
|                    |            |               | Augusta             | 8102                     | 208,553,543                     | 0.8188                | 2.0000        |                    |        | 2.8188          | 587,871                           | Fire  |
|                    |            |               | Bridgewater         | 8103                     | 85,195,313                      | 0.8254                | 1.2500        |                    |        | 2.0754          | 176,814                           | Police  |
|                    |            |               | Dexter              | 8104                     | 306,479,364                     | 0.8088                | 2.9712        |                    |        | 3.7800          | 1,158,492                         | Fire & Police                                       |
|                    |            |               | Freedom             | 8105                     | 91,971,247                      | 0.9976                | 0.2500        |                    |        | 1.2476          | 114,743                           | Roads   |
|                    |            |               | Lima                | 8106                     | 173,060,682                     | 0.8191                |               |                    |        | 0.8191          | 141,754                           |   |
|                    |            |               | Lodi                | 8107                     | 357,977,218                     | 0.9595                |               | 0.7000             |        | 1.6595          | 594,063                           | Fire  |
|                    |            |               | Lyndon              | 8108                     | 125,736,545                     | 0.7224                |               |                    |        | 0.7224          | 90,832                            |   |
|                    |            |               | Manchester          | 8109                     | 185,660,643                     | 0.8996                | 0.5000        |                    |        | 1.3996          | 259,851                           | Fire & Roads  |
|                    |            |               | Northfield          | 8110                     | 329,626,940                     | 0.7997                | 6.2262        | 0.8971             |        | 7.9230          | 2,611,634                         | Fire; Police; Bldg                                  |
|                    |            |               | Pittsfield          | 8111                     | 1,726,850,356                   | 3.8758                | 1.4796        |                    |        | 5.3554          | 9,247,974                         | Public Service; Parks                               |
|                    |            |               | Salem               | 8112                     | 322,551,614                     | 0.0000                |               |                    |        | 0.0000          | 0                                 | Does not collect millage                            |
|                    |            |               | Saline              | 8113                     | 83,500,748                      | 0.9184                | 1.0000        | 1.0000             |        | 2.9184          | 243,689                           | Fire & Roads  |
|                    |            |               | Scio                | 8114                     | 1,309,955,411                   | 0.9518                | 0.4942        |                    |        | 1.4460          | 1,894,196                         | Preservation  |
|                    |            |               | Sharon              | 8115                     | 91,933,789                      | 0.8882                |               | 0.9000             |        | 1.7882          | 164,396                           | Gourley bond  |
|                    |            |               | Superior            | 8116                     | 564,266,614                     | 0.8192                | 4.9900        |                    |        | 5.8092          | 3,277,938                         | Police & Fire                                       |
|                    |            |               | Sylvan              | 8117                     | 195,569,217                     | 0.9474                |               |                    |        | 0.9474          | 185,282                           |   |
|                    |            |               | Webster             | 8118                     | 378,398,314                     | 0.7790                | 1.9931        |                    |        | 2.7721          | 1,048,958                         | Safety, PDR   |
|                    |            |               | York                | 8119                     | 324,893,300                     | 0.8504                | 1.4702        |                    |        | 2.3206          | 753,947                           | Public Safety                                       |
|                    |            |               | Ypsilanti           | 8120                     | 1,370,680,586                   | 1.0322                | 8.9859        | 1.8819             |        | 11.9000         | 16,311,099                        | Fire; Police; Sewer; Bike Path; HC                  |
| <b>CITIES :</b>    |            |               |                     |                          |                                 |                       |               |                    |        |                 |                                   |   |
|                    |            |               | Ann Arbor           | 8150                     | 4,691,761,673                   | 6.1682                | 10.1482       | 0.5000             |        | 16.8164         | 78,898,541                        | Street Repair; Parks; AATA; Emp Benefits; Refuse    |
|                    |            |               | Chelsea             | 8155                     | 229,039,652                     | 11.7000               | 1.4555        |                    |        | 13.1555         | 3,013,131                         | Streets & Solid Waste                               |
|                    |            |               | Milan               | 8153                     | 101,603,931                     | 14.4000               |               |                    |        | 14.4000         | 1,463,097                         |   |
|                    |            |               | Saline              | 8151                     | 411,118,588                     | 13.5240               | 1.4920        | 0.5140             |        | 15.5300         | 6,384,672                         | Refuse/Waste  |
|                    |            |               | Ypsilanti           | 8152                     | 329,993,209                     | 19.0211               | 2.7814        | 9.7289             |        | 31.5314         | 10,405,148                        | Police; Fire; Streets                               |
|                    |            |               | <b>TOTAL</b>        |                          | 14,496,599,262                  |                       |               |                    |        |                 | 141,738,368                       | TOTAL ADVALOREM                                     |

**STATEMENT SHOWING TAXABLE VALUATIONS AND MILLS APPORTIONED BY THE COUNTY BOARD OF COMMISSIONERS  
COUNTY OF WASHTENAW FOR THE YEAR 2010  
AS OF : 12/02/10**

| I. All<br>Propertie<br>s   | NON<br>P.R.E. | COM'L<br>PP P.R.E. | LOCAL<br>GVMNT/<br>SCHOOL<br>CODE | TAXABLE<br>VALUATION/<br>ALL PROPERTY | MILLAGES                    |               |                       | TOTAL<br>TAX<br>RATES | DOLLARS OF<br>ADVALOREM<br>TAXES LEVIED | PURPOSE                         |
|--|---------------|--------------------|-----------------------------------|---------------------------------------|-----------------------------|---------------|-----------------------|-----------------------|---|---------------------------------|
|  |               |                    |                                   |                                       | SEPARATE<br>OR<br>ALLOCATED | EXTRA - VOTED |                       |                       |   |                                 |
|  |               |                    |                                   |                                       |                             | OPERATING     | BLDG &<br>SITE & DEBT |                       |   |                                 |
| <b>VILLAGES : (Village taxable included in Township taxable)</b> |               |                    |                                   |                                       |                             |               |                       |                       |   |                                 |
|  |               |                    |                                   | 52,308,124                            | 10.0000                     |               |                       | 10.0000               | 523,081                                 |                                 |
|  |               |                    |                                   | 198,683,478                           | 9.8151                      | 3.7411        |                       | 13.5562               | 2,693,393                               | Streets / Bond                  |
|  |               |                    |                                   | 67,640,895                            | 12.7850                     |               | 2.1372                | 14.9222               | 1,009,351                               | Sewer; Treatment Plant; Bldg    |
|  |               |                    |                                   |                                       |                             |               |                       |                       | 4,225,825                               | TOTAL ADVALOREM                 |
| <b>AUTHORITIES : (Authority taxable included in CVT taxable)</b> |               |                    |                                   |                                       |                             |               |                       |                       |   |                                 |
|  |               |                    |                                   | 4,691,761,673                         |                             |               |                       |                       |   | ***SEE ANN ARBOR CITY RATE***   |
|  |               |                    |                                   | 14,496,599,262                        |                             | 0.2146        |                       |                       |   | *** SEE COUNTY RATE***          |
|  |               |                    |                                   | 14,496,599,262                        |                             |               |                       |                       |   | *** NO MILLAGE AT THIS TIME *** |
|  |               |                    |                                   | 1,700,673,795                         |                             |               |                       |                       |   |                                 |
|  |               |                    | 2009                              | 723,406,096                           |                             | 1.8000        |                       | 1.8000                | 1,302,131                               | Fire operations                 |
|  |               |                    |                                   | 22,042,682                            |                             | 1.6727        |                       | 1.6727                | 36,871                                  |                                 |
|  |               |                    |                                   | 4,245,743                             |                             | 1.5102        |                       | 1.5102                | 6,412                                   |                                 |
|  |               |                    |                                   | 24,758,956                            |                             | 1.8282        |                       | 1.8282                | 45,264                                  |                                 |
|  |               |                    |                                   |                                       |                             |               |                       |                       | 1,390,678                               | TOTAL ADVALOREM                 |
| <b>LIBRARIES: (Library taxable included in CVT taxable)</b>      |               |                    |                                   |                                       |                             |               |                       |                       |   |                                 |
|  |               |                    |                                   | 7,577,828,686                         |                             | 1.5500        |                       | 1.5500                | 11,745,634                              |                                 |
|  |               |                    |                                   | 788,418,594                           |                             | 1.6321        | 0.8000                | 2.4321                | 1,917,513                               | ELECTION DEBT                   |
|  |               |                    |                                   | 1,046,582,438                         |                             | 1.1286        | 0.5300                | 1.6586                | 1,735,862                               | LIBRARY SUPPORT                 |
|  |               |                    |                                   | 343,123,128                           |                             | 1.0500        |                       | 1.0500                | 360,279                                 |                                 |
|  |               |                    |                                   | 101,603,931                           |                             | 1.6342        |                       | 1.6342                | 166,041                                 |                                 |
|  |               |                    |                                   | 329,626,940                           |                             | 1.2739        |                       | 1.2739                | 419,912                                 |                                 |
|  |               |                    |                                   | 308,082,535                           |                             | 1.1147        | 0.3417                | 1.4564                | 448,691                                 | BOND DEBT                       |
|  |               |                    |                                   | 1,538,074,620                         |                             | 1.1830        | 0.1265                | 1.3095                | 2,014,109                               | ELECTION DEBT                   |
|  |               |                    |                                   | 1,679,670,289                         |                             | 1.5074        | 0.6500                | 2.1574                | 3,623,721                               | DEBT SERVICE                    |
|  |               |                    |                                   | 329,342,553                           |                             | 1.5074        |                       | 1.5074                | 496,451                                 |                                 |
|  |               |                    |                                   |                                       |                             |               |                       |                       | 22,928,213                              | TOTAL ADVALOREM                 |

**STATEMENT SHOWING TAXABLE VALUATIONS AND MILLS APPORTIONED BY THE COUNTY BOARD OF COMMISSIONERS  
COUNTY OF WASHTENAW FOR THE YEAR 2010  
AS OF : 12/02/10**

| 1. All<br>Propertie<br>s | NON<br>P.R.E. | COM'L<br>PP P.R.E. | LOCAL<br>GVMNT/<br>SCHOOL<br>CODE | TAXABLE<br>VALUATION/<br>ALL PROPERTY | MILLAGES                    |               |                       | TOTAL<br>TAX<br>RATES | DOLLARS OF<br>ADVALOREM<br>TAXES LEVIED | PURPOSE    |                               |
|--------------------------|---------------|--------------------|-----------------------------------|---------------------------------------|-----------------------------|---------------|-----------------------|-----------------------|---|------------|-------------------------------|
|                          |               |                    |                                   |                                       | SEPARATE<br>OR<br>ALLOCATED | EXTRA - VOTED |                       |                       |   |            |                               |
|                          |               |                    |                                   |                                       |                             | OPERATING     | BLDG &<br>SITE & DEBT |                       |   |            | MISC.                         |
| <b>SCHOOLS</b>           |               |                    |                                   |                                       |                             |               |                       |                       |   |            |                               |
| <b>ANN ARBOR SCHOOLS</b> |               |                    |                                   |                                       |                             |               |                       |                       |   |            |                               |
| X                        |               |                    | ANN ARBOR SCHOOLS                 | 81010                                 | 7,577,828,686               |               | 2.1226                | 1.0000                | 3.1226                                  | 23,662,528 | Sinking Fund - All Properties |
|                          | X             |                    |                                   |                                       | 3,124,310,838               |               | 18.0000               |                       | 18.0000                                 | 56,237,595 | Operating Non PRE             |
|                          |               | X                  |                                   |                                       | 261,768,020                 |               | 10.5344               |                       | 10.5344                                 | 2,757,569  | MBT - 2008                    |
|                          |               |                    | Supplemental                      |                                       | 4,191,749,828               |               | 4.5344                |                       | 4.5344                                  | 19,007,070 | Supplemental PRE Only         |
| X                        |               |                    | Ann Arbor City                    |                                       | 4,691,761,673               |               | 2.1226                | 1.0000                | 3.1226                                  | 14,650,495 | Sinking Fund - All Properties |
|                          | X             |                    |                                   |                                       | 2,075,176,338               |               | 18.0000               |                       | 18.0000                                 | 37,353,174 | Operating Non PRE             |
|                          |               | X                  |                                   |                                       | 156,406,400                 |               | 10.5344               |                       | 10.5344                                 | 1,647,648  | MBT - 2008                    |
|                          |               |                    | Supplemental                      |                                       | 2,460,178,935               |               | 4.5344                |                       | 4.5344                                  | 11,155,435 | Supplemental PRE Only         |
| X                        |               |                    | Ann Arbor Twp.                    |                                       | 500,220,765                 |               | 2.1226                | 1.0000                | 3.1226                                  | 1,561,989  | Sinking Fund - All Properties |
|                          | X             |                    |                                   |                                       | 189,281,943                 |               | 18.0000               |                       | 18.0000                                 | 3,407,075  | Operating Non PRE             |
|                          |               | X                  |                                   |                                       | 16,973,280                  |               | 10.5344               |                       | 10.5344                                 | 178,803    | MBT - 2008                    |
|                          |               |                    | Supplemental                      |                                       | 293,965,542                 |               | 4.5344                |                       | 4.5344                                  | 1,332,957  | Supplemental PRE Only         |
| X                        |               |                    | Lodi Twp.                         |                                       | 61,788,807                  |               | 2.1226                | 1.0000                | 3.1226                                  | 192,942    | Sinking Fund - All Properties |
|                          | X             |                    |                                   |                                       | 17,813,069                  |               | 18.0000               |                       | 18.0000                                 | 320,635    | Operating Non PRE             |
|                          |               | X                  |                                   |                                       | 1,252,500                   |               | 10.5344               |                       | 10.5344                                 | 13,194     | MBT - 2008                    |
|                          |               |                    | Supplemental                      |                                       | 42,723,238                  |               | 4.5344                |                       | 4.5344                                  | 193,724    | Supplemental PRE Only         |
| X                        |               |                    | Northfield Twp.                   |                                       | 14,744,389                  |               | 2.1226                | 1.0000                | 3.1226                                  | 46,041     | Sinking Fund - All Properties |
|                          | X             |                    |                                   |                                       | 4,491,616                   |               | 18.0000               |                       | 18.0000                                 | 80,849     | Operating Non PRE             |
|                          |               | X                  |                                   |                                       | 194,800                     |               | 10.5344               |                       | 10.5344                                 | 2,052      | MBT - 2008                    |
|                          |               |                    | Supplemental                      |                                       | 10,057,973                  |               | 4.5344                |                       | 4.5344                                  | 45,607     | Supplemental PRE Only         |
| X                        |               |                    | Pittsfield Twp.                   |                                       | 1,156,304,710               |               | 2.1226                | 1.0000                | 3.1226                                  | 3,610,677  | Sinking Fund - All Properties |
|                          | X             |                    |                                   |                                       | 523,140,542                 |               | 18.0000               |                       | 18.0000                                 | 9,416,530  | Operating Non PRE             |
|                          |               | X                  |                                   |                                       | 50,652,200                  |               | 10.5344               |                       | 10.5344                                 | 533,591    | MBT - 2008                    |
|                          |               |                    | Supplemental                      |                                       | 582,511,968                 |               | 4.5344                |                       | 4.5344                                  | 2,641,342  | Supplemental PRE Only         |

**STATEMENT SHOWING TAXABLE VALUATIONS AND MILLS APPORTIONED BY THE COUNTY BOARD OF COMMISSIONERS  
COUNTY OF WASHTENAW FOR THE YEAR 2010  
AS OF : 12/02/10**

| I. All<br>Propertie<br>s | NON<br>P.R.E. | COM'L<br>PP P.R.E. | LOCAL<br>GVMNT/<br>SCHOOL<br>CODE    | TAXABLE<br>VALUATION/<br>ALL PROPERTY | MILLAGES                    |               |                       | TOTAL<br>TAX<br>RATES | DOLLARS OF<br>ADVALOREM<br>TAXES LEVIED | PURPOSE                       |
|--------------------------|---------------|--------------------|--------------------------------------|---------------------------------------|-----------------------------|---------------|-----------------------|-----------------------|---|-------------------------------|
|                          |               |                    |                                      |                                       | SEPARATE<br>OR<br>ALLOCATED | EXTRA - VOTED |                       |                       |   |                               |
|                          |               |                    |                                      |                                       |                             | OPERATING     | BLDG &<br>SITE & DEBT |                       |   |                               |
| X                        |               |                    | Salem Twp.                           | 14,469,079                            |                             | 2.1226        | 1.0000                | 3.1226                | 45,181                                  | Sinking Fund - All Properties |
|                          | X             |                    |                                      | 2,226,290                             |                             | 18.0000       |                       | 18.0000               | 40,073                                  | Operating Non PRE             |
|                          |               | X                  |                                      | 18,300                                |                             | 10.5344       |                       | 10.5344               | 193                                     | MBT - 2008                    |
|                          |               |                    | Supplemental                         | 12,224,489                            |                             | 4.5344        |                       | 4.5344                | 55,431                                  | Supplemental PRE Only         |
| X                        |               |                    | Scio Twp.                            | 871,508,072                           |                             | 2.1226        | 1.0000                | 3.1226                | 2,721,371                               | Sinking Fund - All Properties |
|                          | X             |                    |                                      | 281,913,888                           |                             | 18.0000       |                       | 18.0000               | 5,074,450                               | Operating Non PRE             |
|                          |               | X                  |                                      | 35,388,900                            |                             | 10.5344       |                       | 10.5344               | 372,801                                 | MBT - 2008                    |
|                          |               |                    | Supplemental                         | 554,205,284                           |                             | 4.5344        |                       | 4.5344                | 2,512,988                               | Supplemental PRE Only         |
| X                        |               |                    | Superior Twp.                        | 255,429,365                           |                             | 2.1226        | 1.0000                | 3.1226                | 797,604                                 | Sinking Fund - All Properties |
|                          | X             |                    |                                      | 29,205,152                            |                             | 18.0000       |                       | 18.0000               | 525,693                                 | Operating Non PRE             |
|                          |               | X                  |                                      | 881,640                               |                             | 10.5344       |                       | 10.5344               | 9,288                                   | MBT - 2008                    |
|                          |               |                    | Supplemental                         | 225,840,775                           |                             | 4.5344        |                       | 4.5344                | 1,024,052                               | Supplemental PRE Only         |
| X                        |               |                    | Superior Twp. Transfer Districts     | 498,202                               |                             | 0.0000        | 1.0000                | 1.0000                | 498                                     | Sinking Fund - All Properties |
|                          | X             |                    | Ann Arbor Operating / Ypsilanti Debt |                                       |                             | 18.0000       |                       | 18.0000               | 0                                       | Operating Non PRE             |
|                          |               | X                  |                                      | 0                                     |                             | 10.5344       |                       | 10.5344               | 0                                       | MBT - 2008                    |
|                          |               |                    | Supplemental                         | 498,202                               |                             | 4.5344        |                       | 4.5344                | 2,259                                   | Supplemental PRE Only         |
| X                        |               |                    | Webster Twp.                         | 11,103,624                            |                             | 2.1226        | 1.0000                | 3.1226                | 34,672                                  | Sinking Fund - All Properties |
|                          | X             |                    |                                      | 1,062,000                             |                             | 18.0000       |                       | 18.0000               | 19,116                                  | Operating Non PRE             |
|                          |               | X                  |                                      | 0                                     |                             | 10.5344       |                       | 10.5344               | 0                                       | MBT - 2008                    |
|                          |               |                    | Supplemental                         | 10,041,624                            |                             | 4.5344        |                       | 4.5344                | 45,533                                  | Supplemental PRE Only         |

**STATEMENT SHOWING TAXABLE VALUATIONS AND MILLS APPORTIONED BY THE COUNTY BOARD OF COMMISSIONERS  
COUNTY OF WASHTENAW FOR THE YEAR 2010  
AS OF : 12/02/10**

| I. All Properties              | NON P.R.E. | COML PP.P.R.E. | LOCAL GVMNT/ SCHOOL CODE      | TAXABLE VALUATION/ ALL PROPERTY | SEPARATE OR ALLOCATED | MILLAGES      |                    |        | TOTAL TAX RATES | DOLLARS OF ADVALOREM TAXES LEVIED | PURPOSE                       |
|--------------------------------|------------|----------------|-------------------------------|---------------------------------|-----------------------|---------------|--------------------|--------|-----------------|-----------------------------------|-------------------------------|
|                                |            |                |                               |                                 |                       | EXTRA - VOTED |                    |        |                 |                                   |                               |
|                                |            |                |                               |                                 |                       | OPERATING     | BLDG & SITE & DEBT | MISC.  |                 |                                   |                               |
| <b>CHELSEA SCHOOL DISTRICT</b> |            |                |                               |                                 |                       |               |                    |        |                 |                                   |                               |
| X                              |            |                | CHELSEA SCHOOLS               | 81040                           | 781,427,403           |               | 7.0000             | 0.2500 | 7.2500          | 5,665,349                         | Sinking Fund - All Properties |
|                                | X          |                |                               |                                 | 191,682,067           |               | 18.0000            |        | 18.0000         | 3,450,277                         | Operating Non PRE             |
|                                |            | X              |                               |                                 | 13,326,635            |               | 6.0000             |        | 6.0000          | 79,960                            | MBT - 2008                    |
|                                |            |                |                               |                                 | 0                     |               |                    |        |                 |                                   |                               |
| X                              |            |                | Chelsea City                  |                                 | 229,039,652           |               | 7.0000             | 0.2500 | 7.2500          | 1,660,537                         | Sinking Fund - All Properties |
|                                | X          |                |                               |                                 | 81,773,425            |               | 18.0000            |        | 18.0000         | 1,471,922                         | Operating Non PRE             |
|                                |            | X              |                               |                                 | 9,741,000             |               | 6.0000             |        | 6.0000          | 58,446                            | MBT - 2008                    |
|                                |            |                |                               |                                 |                       |               |                    |        |                 |                                   |                               |
| X                              |            |                | Dexter Twp.                   |                                 | 113,771,034           |               | 7.0000             | 0.2500 | 7.2500          | 824,840                           | Sinking Fund - All Properties |
|                                | X          |                |                               |                                 | 19,518,217            |               | 18.0000            |        | 18.0000         | 351,328                           | Operating Non PRE             |
|                                |            | X              |                               |                                 | 218,400               |               | 6.0000             |        | 6.0000          | 1,310                             | MBT - 2008                    |
|                                |            |                |                               |                                 |                       |               |                    |        |                 |                                   |                               |
| X                              |            |                | Dexter Twp. Transfer District |                                 | 104,600               |               | 0.0000             | 0.2500 | 0.2500          | 26                                | Sinking Fund - All Properties |
|                                | X          |                | From Dexter Schools           |                                 | 0                     |               | 18.0000            |        | 18.0000         | 0                                 | Operating Non PRE             |
|                                |            | X              |                               |                                 | 0                     |               | 6.0000             |        | 6.0000          | 0                                 | MBT - 2008                    |
|                                |            |                |                               |                                 |                       |               |                    |        |                 |                                   |                               |
| X                              |            |                | Freedom Twp.                  |                                 | 18,147,232            |               | 7.0000             | 0.2500 | 7.2500          | 131,567                           | Sinking Fund - All Properties |
|                                | X          |                |                               |                                 | 4,669,047             |               | 18.0000            |        | 18.0000         | 84,043                            | Operating Non PRE             |
|                                |            | X              |                               |                                 | 25,200                |               | 6.0000             |        | 6.0000          | 151                               | MBT - 2008                    |
|                                |            |                |                               |                                 |                       |               |                    |        |                 |                                   |                               |
| X                              |            |                | Lima Twp.                     |                                 | 105,275,110           |               | 7.0000             | 0.2500 | 7.2500          | 763,245                           | Sinking Fund - All Properties |
|                                | X          |                |                               |                                 | 17,724,837            |               | 18.0000            |        | 18.0000         | 319,047                           | Operating Non PRE             |
|                                |            | X              |                               |                                 | 728,100               |               | 6.0000             |        | 6.0000          | 4,369                             | MBT - 2008                    |
|                                |            |                |                               |                                 |                       |               |                    |        |                 |                                   |                               |
| X                              |            |                | Lyndon Twp.                   |                                 | 101,317,003           |               | 7.0000             | 0.2500 | 7.2500          | 734,548                           | Sinking Fund - All Properties |
|                                | X          |                |                               |                                 | 17,669,621            |               | 18.0000            |        | 18.0000         | 318,053                           | Operating Non PRE             |
|                                |            | X              |                               |                                 | 1,733,500             |               | 6.0000             |        | 6.0000          | 10,401                            | MBT - 2008                    |
|                                |            |                |                               |                                 |                       |               |                    |        |                 |                                   |                               |
| X                              |            |                | Sharon Twp.                   |                                 | 18,203,555            |               | 7.0000             | 0.2500 | 7.2500          | 131,976                           | Sinking Fund - All Properties |
|                                | X          |                |                               |                                 | 1,984,782             |               | 18.0000            |        | 18.0000         | 35,726                            | Operating Non PRE             |
|                                |            | X              |                               |                                 | 635                   |               | 6.0000             |        | 6.0000          | 4                                 | MBT - 2008                    |
|                                |            |                |                               |                                 |                       |               |                    |        |                 |                                   |                               |

**STATEMENT SHOWING TAXABLE VALUATIONS AND MILLS APPORTIONED BY THE COUNTY BOARD OF COMMISSIONERS  
COUNTY OF WASHTENAW FOR THE YEAR 2010  
AS OF : 12/02/10**

| 1. All Properties              | NON P.R.E. | COM'L PP P.R.E. | LOCAL GVMNT/ SCHOOL CODE | TAXABLE VALUATION/ ALL PROPERTY | SEPARATE OR ALLOCATED | MILLAGES      |                    |        | TOTAL TAX RATES | DOLLARS OF ADVALOREM TAXES LEVIED | PURPOSE                       |
|--------------------------------|------------|-----------------|--------------------------|---------------------------------|-----------------------|---------------|--------------------|--------|-----------------|-----------------------------------|-------------------------------|
|                                |            |                 |                          |                                 |                       | EXTRA - VOTED |                    |        |                 |                                   |                               |
|                                |            |                 |                          |                                 |                       | OPERATING     | BLDG & SITE & DEBT | MISC.  |                 |                                   |                               |
| X                              |            |                 | Sylvan Twp.              | 195,569,217                     |                       |               | 7.0000             | 0.2500 | 7.2500          | 1,417,877                         | Sinking Fund - All Properties |
|                                | X          |                 |                          | 48,342,138                      |                       | 18.0000       |                    |        | 18.0000         | 870,158                           | Operating Non PRE             |
|                                |            | X               |                          | 879,800                         |                       | 6.0000        |                    |        | 6.0000          | 5,279                             | MBT - 2008                    |
| <b>CLINTON SCHOOL DISTRICT</b> |            |                 |                          |                                 |                       |               |                    |        |                 |                                   |                               |
| X                              |            |                 | CLINTON SCHOOLS          | 46060                           | 59,822,113            |               | 2.4600             | 1.0000 | 3.4600          | 206,985                           | Sinking Fund - All Properties |
|                                | X          |                 |                          |                                 | 7,820,066             | 18.0000       |                    |        | 18.0000         | 140,761                           | Operating Non PRE             |
|                                |            | X               |                          |                                 | 554,900               | 6.0000        |                    |        | 6.0000          | 3,329                             | MBT - 2008                    |
| X                              |            |                 | Bridgewater Twp.         |                                 | 38,272,696            |               | 2.4600             | 1.0000 | 3.4600          | 132,424                           | Sinking Fund - All Properties |
|                                | X          |                 |                          |                                 | 4,870,512             | 18.0000       |                    |        | 18.0000         | 87,669                            | Operating Non PRE             |
|                                |            | X               |                          |                                 | 537,200               | 6.0000        |                    |        | 6.0000          | 3,223                             | MBT - 2008                    |
| X                              |            |                 | Manchester Twp.          |                                 | 16,175,215            |               | 2.4600             | 1.0000 | 3.4600          | 55,966                            | Sinking Fund - All Properties |
|                                | X          |                 |                          |                                 | 2,445,883             | 18.0000       |                    |        | 18.0000         | 44,026                            | Operating Non PRE             |
|                                |            | X               |                          |                                 | 17,700                | 6.0000        |                    |        | 6.0000          | 106                               | MBT - 2008                    |
| X                              |            |                 | Saline Twp.              |                                 | 5,374,202             |               | 2.4600             | 1.0000 | 3.4600          | 18,595                            | Sinking Fund - All Properties |
|                                | X          |                 |                          |                                 | 503,671               | 18.0000       |                    |        | 18.0000         | 9,066                             | Operating Non PRE             |
|                                |            | X               |                          |                                 | 0                     | 6.0000        |                    |        | 6.0000          | 0                                 | MBT - 2008                    |
| <b>COLUMBIA SCHOOLS</b>        |            |                 |                          |                                 |                       |               |                    |        |                 |                                   |                               |
| X                              |            |                 | Manchester Twp.          | 38040                           | 11,495,236            |               | 1.3600             |        | 1.3600          | 15,634                            | Debt - All Properties         |
|                                | X          |                 |                          |                                 | 3,412,926             | 18.0000       |                    |        | 18.0000         | 61,433                            | Operating Non PRE             |
|                                |            | X               |                          |                                 | 47,550                | 6.0000        |                    |        | 6.0000          | 285                               | MBT - 2008                    |



**STATEMENT SHOWING TAXABLE VALUATIONS AND MILLS APPORTIONED BY THE COUNTY BOARD OF COMMISSIONERS  
COUNTY OF WASHTENAW FOR THE YEAR 2010  
AS OF : 12/02/10**

| I. All Properties               | NON P.R.E. | COML PP P.R.E. | LOCAL GVMNT/ SCHOOL CODE | TAXABLE VALUATION/ ALL PROPERTY | SEPARATE OR ALLOCATED | MILLAGES      |                    |       | TOTAL TAX RATES | DOLLARS OF ADVALOREM TAXES LEVIED | PURPOSE               |
|---------------------------------|------------|----------------|--------------------------|---------------------------------|-----------------------|---------------|--------------------|-------|-----------------|-----------------------------------|-----------------------|
|                                 |            |                |                          |                                 |                       | EXTRA - VOTED |                    |       |                 |                                   |                       |
|                                 |            |                |                          |                                 |                       | OPERATING     | BLDG & SITE & DEBT | MISC. |                 |                                   |                       |
| <b>DEXTER COMMUNITY SCHOOLS</b> |            |                |                          |                                 |                       |               |                    |       |                 |                                   |                       |
| X                               |            |                | DEXTER SCHOOLS           | 81050                           | 1,046,582,438         |               | 8.5000             |       | 8.5000          | 8,895,951                         | Debt - All Properties |
|                                 | X          |                |                          |                                 | 223,863,694           |               | 18.0000            |       | 18.0000         | 4,029,546                         | Operating Non PRE     |
|                                 |            | X              |                          |                                 | 14,049,900            |               | 6.0000             |       | 6.0000          | 84,299                            | MBT - 2008            |
| X                               |            |                | Dexter Twp.              |                                 | 173,681,294           |               | 8.5000             |       | 8.5000          | 1,476,291                         | Debt - All Properties |
|                                 | X          |                |                          |                                 | 37,364,700            |               | 18.0000            |       | 18.0000         | 672,565                           | Operating Non PRE     |
|                                 |            | X              |                          |                                 | 681,300               |               | 6.0000             |       | 6.0000          | 4,088                             | MBT - 2008            |
| X                               |            |                | Freedom Twp.             |                                 | 524,411               |               | 8.5000             |       | 8.5000          | 4,457                             | Debt - All Properties |
|                                 | X          |                |                          |                                 | 243,517               |               | 18.0000            |       | 18.0000         | 4,383                             | Operating Non PRE     |
|                                 |            | X              |                          |                                 | 5,200                 |               | 6.0000             |       | 6.0000          | 31                                | MBT - 2008            |
| X                               |            |                | Lima Twp.                |                                 | 67,785,572            |               | 8.5000             |       | 8.5000          | 576,177                           | Debt - All Properties |
|                                 | X          |                |                          |                                 | 8,478,277             |               | 18.0000            |       | 18.0000         | 152,609                           | Operating Non PRE     |
|                                 |            | X              |                          |                                 | 65,500                |               | 6.0000             |       | 6.0000          | 393                               | MBT - 2008            |
| X                               |            |                | Lodi Twp.                |                                 | 7,085,582             |               | 8.5000             |       | 8.5000          | 60,227                            | Debt - All Properties |
|                                 | X          |                |                          |                                 | 597,100               |               | 18.0000            |       | 18.0000         | 10,748                            | Operating Non PRE     |
|                                 |            | X              |                          |                                 | 1,900                 |               | 6.0000             |       | 6.0000          | 11                                | MBT - 2008            |
| X                               |            |                | Northfield Twp.          |                                 | 1,808,961             |               | 8.5000             |       | 8.5000          | 15,376                            | Debt - All Properties |
|                                 | X          |                |                          |                                 | 229,204               |               | 18.0000            |       | 18.0000         | 4,126                             | Operating Non PRE     |
|                                 |            | X              |                          |                                 | 0                     |               | 6.0000             |       | 6.0000          | 0                                 | MBT - 2008            |
| X                               |            |                | Scio Twp.                |                                 | 438,447,339           |               | 8.5000             |       | 8.5000          | 3,726,802                         | Debt - All Properties |
|                                 | X          |                |                          |                                 | 135,718,005           |               | 18.0000            |       | 18.0000         | 2,442,924                         | Operating Non PRE     |
|                                 |            | X              |                          |                                 | 11,928,600            |               | 6.0000             |       | 6.0000          | 71,572                            | MBT - 2008            |
| X                               |            |                | Webster Twp.             |                                 | 357,249,279           |               | 8.5000             |       | 8.5000          | 3,036,619                         | Debt - All Properties |
|                                 | X          |                |                          |                                 | 41,232,891            |               | 18.0000            |       | 18.0000         | 742,192                           | Operating Non PRE     |
|                                 |            | X              |                          |                                 | 1,367,400             |               | 6.0000             |       | 6.0000          | 8,204                             | MBT - 2008            |

**STATEMENT SHOWING TAXABLE VALUATIONS AND MILLS APPORTIONED BY THE COUNTY BOARD OF COMMISSIONERS  
COUNTY OF WASHTENAW FOR THE YEAR 2010  
AS OF : 12/02/10**

| I. All Properties                   | NON P.R.E. | COM'L PP P.R.E. | LOCAL GVMNT/ SCHOOL CODE | TAXABLE VALUATION/ ALL PROPERTY | SEPARATE OR ALLOCATED | MILLAGES      |                    |         | TOTAL TAX RATES | DOLLARS OF ADVALOREM TAXES LEVIED | PURPOSE   |  |
|-------------------------------------|------------|-----------------|--------------------------|---------------------------------|-----------------------|---------------|--------------------|---------|-----------------|-----------------------------------|-----------|--|
|                                     |            |                 |                          |                                 |                       | EXTRA - VOTED |                    |         |                 |                                   |           |  |
|                                     |            |                 |                          |                                 |                       | OPERATING     | BLDG & SITE & DEBT | MISC.   |                 |                                   |           |  |
| <b>GRASS LAKE COMMUNITY SCHOOLS</b> |            |                 |                          |                                 |                       |               |                    |         |                 |                                   |           |  |
| X                                   |            |                 | Sharon Twp.              | 38050                           | 1,857,068             |               |                    | 7.0000  |                 | 7.0000                            | 12,999    | Debt - All Properties                      |
|                                     | X          |                 |                          |                                 | 26,775                |               |                    | 18.0000 |                 | 18.0000                           | 482       | Operating Non PRE                          |
|                                     |            | X               |                          |                                 | 0                     |               |                    | 6.0000  |                 | 6.0000                            | 0         | MBT - 2008                                 |
| <b>LINCOLN COMMUNITY SCHOOLS</b>    |            |                 |                          |                                 |                       |               |                    |         |                 |                                   |           |  |
| X                                   |            |                 | LINCOLN SCHOOLS          | 81070                           | 704,261,704           |               |                    | 7.3500  | 0.1000          | 7.4500                            | 5,246,750 | Debt - All Properties Recreation Operating |
|                                     | X          |                 |                          |                                 | 130,296,922           |               |                    | 18.0000 |                 | 18.0000                           | 2,345,345 | Operating Non PRE                          |
|                                     |            | X               |                          |                                 | 5,022,500             |               |                    | 6.0000  |                 | 6.0000                            | 30,135    | MBT - 2008                                 |
| X                                   |            |                 | Augusta Twp.             |                                 | 196,762,557           |               |                    | 7.3500  | 0.1000          | 7.4500                            | 1,465,881 | Debt - All Properties Recreation Operating |
|                                     | X          |                 |                          |                                 | 34,970,731            |               |                    | 18.0000 |                 | 18.0000                           | 629,473   | Operating Non PRE                          |
|                                     |            | X               |                          |                                 | 1,227,800             |               |                    | 6.0000  |                 | 6.0000                            | 7,367     | MBT - 2008                                 |
| X                                   |            |                 | York Twp.                |                                 | 4,825,700             |               |                    | 7.3500  | 0.1000          | 7.4500                            | 35,951    | Debt - All Properties Recreation Operating |
|                                     | X          |                 |                          |                                 | 643,700               |               |                    | 18.0000 |                 | 18.0000                           | 11,587    | Operating Non PRE                          |
|                                     |            | X               |                          |                                 | 841,400               |               |                    | 6.0000  |                 | 6.0000                            | 5,048     | MBT - 2008                                 |
| X                                   |            |                 | Ypsilanti Twp.           |                                 | 502,673,447           |               |                    | 7.3500  | 0.1000          | 7.4500                            | 3,744,917 | Debt - All Properties Recreation Operating |
|                                     | X          |                 |                          |                                 | 94,682,491            |               |                    | 18.0000 |                 | 18.0000                           | 1,704,285 | Operating Non PRE                          |
|                                     |            | X               |                          |                                 | 2,953,300             |               |                    | 6.0000  |                 | 6.0000                            | 17,720    | MBT - 2008                                 |
| <b>MANCHESTER COMMUNITY SCHOOLS</b> |            |                 |                          |                                 |                       |               |                    |         |                 |                                   |           |  |
| X                                   |            |                 | MANCHESTER SCHOOLS       | 81080                           | 330,996,990           |               |                    | 7.0000  |                 | 7.0000                            | 2,316,979 | Debt - All Properties                      |
|                                     | X          |                 |                          |                                 | 61,515,138            |               |                    | 18.0000 |                 | 18.0000                           | 1,107,272 | Operating Non PRE                          |
|                                     |            | X               |                          |                                 | 3,453,088             |               |                    | 6.0000  |                 | 6.0000                            | 20,719    | MBT - 2008                                 |
| X                                   |            |                 | Bridgewater Twp.         |                                 | 31,716,878            |               |                    | 7.0000  |                 | 7.0000                            | 222,018   | Debt - All Properties                      |
|                                     | X          |                 |                          |                                 | 2,583,527             |               |                    | 18.0000 |                 | 18.0000                           | 46,503    | Operating Non PRE                          |
|                                     |            | X               |                          |                                 | 120,600               |               |                    | 6.0000  |                 | 6.0000                            | 724       | MBT - 2008                                 |
| X                                   |            |                 | Freedom Twp.             |                                 | 69,545,130            |               |                    | 7.0000  |                 | 7.0000                            | 486,816   | Debt - All Properties                      |
|                                     | X          |                 |                          |                                 | 17,929,500            |               |                    | 18.0000 |                 | 18.0000                           | 322,731   | Operating Non PRE                          |
|                                     |            | X               |                          |                                 | 314,500               |               |                    | 6.0000  |                 | 6.0000                            | 1,887     | MBT - 2008                                 |

**STATEMENT SHOWING TAXABLE VALUATIONS AND MILLS APPORTIONED BY THE COUNTY BOARD OF COMMISSIONERS  
COUNTY OF WASHTENAW FOR THE YEAR 2010  
AS OF : 12/02/10**

| I. All Properties                 | NON P.R.E. | COM'L PP P.R.E. | LOCAL GVMNT/ SCHOOL CODE | TAXABLE VALUATION/ ALL PROPERTY | SEPARATE OR ALLOCATED | MILLAGES      |                    |       | TOTAL TAX RATES | DOLLARS OF ADVALOREM TAXES LEVIED | PURPOSE               |
|-----------------------------------|------------|-----------------|--------------------------|---------------------------------|-----------------------|---------------|--------------------|-------|-----------------|-----------------------------------|-----------------------|
|                                   |            |                 |                          |                                 |                       | EXTRA - VOTED |                    |       |                 |                                   |                       |
|                                   |            |                 |                          |                                 |                       | OPERATING     | BLDG & SITE & DEBT | MISC. |                 |                                   |                       |
| X                                 |            |                 | Manchester Twp.          | 157,990,192                     |                       |               | 7.0000             |       | 7.0000          | 1,105,931                         | Debt - All Properties |
|                                   | X          |                 |                          | 31,325,980                      |                       | 18.0000       |                    |       | 18.0000         | 563,868                           | Operating Non PRE     |
|                                   |            | X               |                          | 2,475,400                       |                       | 6.0000        |                    |       | 6.0000          | 14,852                            | MBT - 2008            |
| X                                 |            |                 | Sharon Twp.              | 71,744,790                      |                       |               | 7.0000             |       | 7.0000          | 502,214                           | Debt - All Properties |
|                                   | X          |                 |                          | 9,676,131                       |                       | 18.0000       |                    |       | 18.0000         | 174,170                           | Operating Non PRE     |
|                                   |            | X               |                          | 542,588                         |                       | 6.0000        |                    |       | 6.0000          | 3,256                             | MBT - 2008            |
| <b>MILAN COMMUNITY SCHOOLS</b>    |            |                 |                          |                                 |                       |               |                    |       |                 |                                   |                       |
| X                                 |            |                 | MILAN SCHOOLS            | 263,241,719                     | 81100                 |               | 8.0400             |       | 8.0400          | 2,116,463                         | Debt - All Properties |
|                                   | X          |                 |                          | 69,614,335                      |                       | 17.9748       |                    |       | 17.9748         | 1,251,304                         | Operating Non PRE     |
|                                   |            | X               |                          | 6,446,200                       |                       | 5.9748        |                    |       | 5.9748          | 38,515                            | MBT - 2008            |
| X                                 |            |                 | Milan City               | 101,603,931                     |                       |               | 8.0400             |       | 8.0400          | 816,896                           | Debt - All Properties |
|                                   | X          |                 |                          | 30,216,863                      |                       | 17.9748       |                    |       | 17.9748         | 543,142                           | Operating Non PRE     |
|                                   |            | X               |                          | 2,764,100                       |                       | 5.9748        |                    |       | 5.9748          | 16,515                            | MBT - 2008            |
| X                                 |            |                 | Augusta Twp.             | 11,790,986                      |                       |               | 8.0400             |       | 8.0400          | 94,800                            | Debt - All Properties |
|                                   | X          |                 |                          | 8,402,799                       |                       | 17.9748       |                    |       | 17.9748         | 151,039                           | Operating Non PRE     |
|                                   |            | X               |                          | 118,500                         |                       | 5.9748        |                    |       | 5.9748          | 708                               | MBT - 2008            |
| X                                 |            |                 | Pittsfield Twp.          | 39,042,153                      |                       |               | 8.0400             |       | 8.0400          | 313,899                           | Debt - All Properties |
|                                   | X          |                 |                          | 4,840,411                       |                       | 17.9748       |                    |       | 17.9748         | 87,005                            | Operating Non PRE     |
|                                   |            | X               |                          | 446,900                         |                       | 5.9748        |                    |       | 5.9748          | 2,670                             | MBT - 2008            |
| X                                 |            |                 | Saline Twp.              | 1,030,849                       |                       |               | 8.0400             |       | 8.0400          | 8,288                             | Debt - All Properties |
|                                   | X          |                 |                          | 15,000                          |                       | 17.9748       |                    |       | 17.9748         | 270                               | Operating Non PRE     |
|                                   |            | X               |                          | 0                               |                       | 5.9748        |                    |       | 5.9748          | 0                                 | MBT - 2008            |
| X                                 |            |                 | York Twp.                | 109,773,800                     |                       |               | 8.0400             |       | 8.0400          | 882,581                           | Debt - All Properties |
|                                   | X          |                 |                          | 26,139,262                      |                       | 17.9748       |                    |       | 17.9748         | 469,848                           | Operating Non PRE     |
|                                   |            | X               |                          | 3,116,700                       |                       | 5.9748        |                    |       | 5.9748          | 18,622                            | MBT - 2008            |
| <b>NAPOLEON COMMUNITY SCHOOLS</b> |            |                 |                          |                                 |                       |               |                    |       |                 |                                   |                       |
| X                                 |            |                 | NAPOLEON SCHOOLS         | 128,376                         | 38130                 |               | 2.7500             |       | 2.7500          | 353                               | Debt - All Properties |
|                                   | X          |                 | Sharon Twp.              | 7,915                           |                       | 18.0000       |                    |       | 18.0000         | 142                               | Operating Non PRE     |
|                                   |            | X               |                          | 0                               |                       | 6.0000        |                    |       | 6.0000          | 0                                 | MBT - 2008            |

**STATEMENT SHOWING TAXABLE VALUATIONS AND MILLS APPORTIONED BY THE COUNTY BOARD OF COMMISSIONERS  
COUNTY OF WASHTENAW FOR THE YEAR 2010  
AS OF : 12/02/10**

| I. All Properties                | NON P.R.E. | COML PP P.R.E. | LOCAL GVMNT/ SCHOOL CODE | TAXABLE VALUATION/ ALL PROPERTY | MILLAGES              |                    |         | TOTAL TAX RATES | DOLLARS OF ADVALOREM TAXES LEVIED | PURPOSE |                       |
|----------------------------------|------------|----------------|--------------------------|---------------------------------|-----------------------|--------------------|---------|-----------------|-----------------------------------|---------|-----------------------|
|                                  |            |                |                          |                                 | SEPARATE OR ALLOCATED | EXTRA - VOTED      |         |                 |                                   |         |                       |
|                                  |            |                |                          |                                 | OPERATING             | BLDG & SITE & DEBT | MISC.   |                 |                                   |         |                       |
| <b>NORTHVILLE PUBLIC SCHOOLS</b> |            |                |                          |                                 |                       |                    |         |                 |                                   |         |                       |
| X                                |            |                | NORTHVILLE SCHOOLS       | 82390                           | 21,386,185            |                    | 4.5000  |                 | 4.5000                            | 96,238  | Debt - All Properties |
|                                  | X          |                | Salem Twp.               |                                 | 13,713,191            |                    | 18.0000 |                 | 18.0000                           | 246,837 | Operating Non PRE     |
|                                  |            | X              |                          |                                 | 232,500               |                    | 6.0000  |                 | 6.0000                            | 1,395   | MBT - 2008            |
| <b>PINCKNEY SCHOOLS</b>          |            |                |                          |                                 |                       |                    |         |                 |                                   |         |                       |
| X                                |            |                | PINCKNEY SCHOOLS         | 47080                           | 26,175,675            |                    | 7.5500  |                 | 7.5500                            | 197,626 | Debt - All Properties |
|                                  | X          |                |                          |                                 | 7,346,724             |                    | 18.0000 |                 | 18.0000                           | 132,241 | Operating Non PRE     |
|                                  |            | X              |                          |                                 | 149,000               |                    | 6.0000  |                 | 6.0000                            | 894     | MBT - 2008            |
| X                                |            |                | Dexter Twp.              |                                 | 18,922,436            |                    | 7.5500  |                 | 7.5500                            | 142,864 | Debt - All Properties |
|                                  | X          |                |                          |                                 | 6,718,890             |                    | 18.0000 |                 | 18.0000                           | 120,940 | Operating Non PRE     |
|                                  |            | X              |                          |                                 | 132,800               |                    | 6.0000  |                 | 6.0000                            | 797     | MBT - 2008            |
| X                                |            |                | Webster Twp.             |                                 | 7,253,239             |                    | 7.5500  |                 | 7.5500                            | 54,762  | Debt - All Properties |
|                                  | X          |                |                          |                                 | 627,834               |                    | 18.0000 |                 | 18.0000                           | 11,301  | Operating Non PRE     |
|                                  |            | X              |                          |                                 | 16,200                |                    | 6.0000  |                 | 6.0000                            | 97      | MBT - 2008            |
| <b>PLYMOUTH SCHOOLS</b>          |            |                |                          |                                 |                       |                    |         |                 |                                   |         |                       |
| X                                |            |                | PLYMOUTH SCHOOLS         | 82100                           | 134,194,621           |                    | 3.7600  |                 | 3.7600                            | 504,572 | Debt - All Properties |
|                                  | X          |                |                          |                                 | 37,075,864            |                    | 18.0000 |                 | 18.0000                           | 667,366 | Operating Non PRE     |
|                                  |            | X              |                          |                                 | 1,273,740             |                    | 6.0000  |                 | 6.0000                            | 7,642   | MBT - 2008            |
| X                                |            |                | Salem Twp.               |                                 | 99,666,443            |                    | 3.7600  |                 | 3.7600                            | 374,746 | Debt - All Properties |
|                                  | X          |                |                          |                                 | 30,668,704            |                    | 18.0000 |                 | 18.0000                           | 552,037 | Operating Non PRE     |
|                                  |            | X              |                          |                                 | 986,950               |                    | 6.0000  |                 | 6.0000                            | 5,922   | MBT - 2008            |
| X                                |            |                | Superior Twp.            |                                 | 34,528,178            |                    | 3.7600  |                 | 3.7600                            | 129,826 | Debt - All Properties |
|                                  | X          |                |                          |                                 | 6,407,160             |                    | 18.0000 |                 | 18.0000                           | 115,329 | Operating Non PRE     |
|                                  |            | X              |                          |                                 | 286,790               |                    | 6.0000  |                 | 6.0000                            | 1,721   | MBT - 2008            |

**STATEMENT SHOWING TAXABLE VALUATIONS AND MILLS APPORTIONED BY THE COUNTY BOARD OF COMMISSIONERS  
COUNTY OF WASHTENAW FOR THE YEAR 2010  
AS OF : 12/02/10**

| I. All Properties     | NON P.R.E. | COMPL P.P.R.E. | LOCAL GVMNT/ SCHOOL CODE | TAXABLE VALUATION/ ALL PROPERTY | SEPARATE OR ALLOCATED | MILLAGES      |                    |        | TOTAL TAX RATES | DOLLARS OF ADVALOREM TAXES LEVIED | PURPOSE   |
|-----------------------|------------|----------------|--------------------------|---------------------------------|-----------------------|---------------|--------------------|--------|-----------------|-----------------------------------|---|
|                       |            |                |                          |                                 |                       | EXTRA - VOTED |                    |        |                 |                                   |   |
|                       |            |                |                          |                                 |                       | OPERATING     | BLDG & SITE & DEBT | MISC.  |                 |                                   |   |
| <b>SALINE SCHOOLS</b> |            |                |                          |                                 |                       |               |                    |        |                 |                                   |   |
| X                     |            |                | SALINE SCHOOLS           | 81120                           | 1,538,074,620         |               | 7.0000             | 0.8500 | 7.8500          | 12,073,886                        | Debt - All Properties , Rec Operating all properties, Sinking Fund  |
|                       | X          |                |                          |                                 | 399,133,209           |               | 18.0000            |        | 18.0000         | 7,184,398                         | Operating Non PRE   |
|                       |            | X              |                          |                                 | 42,424,800            |               | 6.0000             |        | 6.0000          | 254,549                           | MBT - 2008  |
| X                     |            |                | Saline City              |                                 | 411,118,588           |               | 7.0000             | 0.8500 | 7.8500          | 3,227,281                         | Debt - All Properties , Rec Operating all properties, Sinking Fund' |
|                       | X          |                |                          |                                 | 116,420,458           |               | 18.0000            |        | 18.0000         | 2,095,568                         | Operating Non PRE   |
|                       |            | X              |                          |                                 | 8,633,800             |               | 6.0000             |        | 6.0000          | 51,803                            | MBT - 2008  |
| X                     |            |                | Bridgewater Twp.         |                                 | 15,205,739            |               | 7.0000             | 0.8500 | 7.8500          | 119,365                           | Debt - All Properties , Rec Operating all properties, Sinking Fund  |
|                       | X          |                |                          |                                 | 2,927,588             |               | 18.0000            |        | 18.0000         | 52,697                            | Operating Non PRE   |
|                       |            | X              |                          |                                 | 715,900               |               | 6.0000             |        | 6.0000          | 4,295                             | MBT - 2008  |
| X                     |            |                | Freedom Twp.             |                                 | 3,754,474             |               | 7.0000             | 0.8500 | 7.8500          | 29,473                            | Debt - All Properties , Rec Operating all properties, Sinking Fund  |
|                       | X          |                |                          |                                 | 481,766               |               | 18.0000            |        | 18.0000         | 8,672                             | Operating Non PRE   |
|                       |            | X              |                          |                                 | 36,000                |               | 6.0000             |        | 6.0000          | 216                               | MBT - 2008  |
| X                     |            |                | Lodi Twp.                |                                 | 289,102,829           |               | 7.0000             | 0.8500 | 7.8500          | 2,269,457                         | Debt - All Properties , Rec Operating all properties, Sinking Fund  |
|                       | X          |                |                          |                                 | 32,913,134            |               | 18.0000            |        | 18.0000         | 592,436                           | Operating Non PRE   |
|                       |            | X              |                          |                                 | 1,698,900             |               | 6.0000             |        | 6.0000          | 10,193                            | MBT - 2008  |
| X                     |            |                | Pittsfield Twp.          |                                 | 531,503,493           |               | 7.0000             | 0.8500 | 7.8500          | 4,172,302                         | Debt - All Properties , Rec Operating all properties, Sinking Fund  |
|                       | X          |                |                          |                                 | 203,841,735           |               | 18.0000            |        | 18.0000         | 3,669,151                         | Operating Non PRE   |
|                       |            | X              |                          |                                 | 29,884,100            |               | 6.0000             |        | 6.0000          | 179,305                           | MBT - 2008  |
| X                     |            |                | Saline Twp.              |                                 | 77,095,697            |               | 7.0000             | 0.8500 | 7.8500          | 605,201                           | Debt - All Properties , Rec Operating all properties, Sinking Fund  |
|                       | X          |                |                          |                                 | 16,794,702            |               | 18.0000            |        | 18.0000         | 302,305                           | Operating Non PRE   |
|                       |            | X              |                          |                                 | 1,061,800             |               | 6.0000             |        | 6.0000          | 6,371                             | MBT - 2008  |
| X                     |            |                | York Twp.                |                                 | 210,293,800           |               | 7.0000             | 0.8500 | 7.8500          | 1,650,806                         | Debt - All Properties , Rec Operating all properties, Sinking Fund  |
|                       | X          |                |                          |                                 | 25,753,826            |               | 18.0000            |        | 18.0000         | 463,569                           | Operating Non PRE   |
|                       |            | X              |                          |                                 | 394,300               |               | 6.0000             |        | 6.0000          | 2,366                             | MBT - 2008  |

**STATEMENT SHOWING TAXABLE VALUATIONS AND MILLS APPORTIONED BY THE COUNTY BOARD OF COMMISSIONERS  
COUNTY OF WASHTENAW FOR THE YEAR 2010  
AS OF : 12/02/10**

| I. All Properties            | NON P.R.E. | COM'L PP.P.R.E. | LOCAL GVMNT/ SCHOOL CODE | TAXABLE VALUATION/ ALL PROPERTY | SEPARATE OR ALLOCATED | MILLAGES      |                    |         | TOTAL TAX RATES | DOLLARS OF ADVALOREM TAXES LEVIED | PURPOSE   |                                    |
|------------------------------|------------|-----------------|--------------------------|---------------------------------|-----------------------|---------------|--------------------|---------|-----------------|-----------------------------------|-----------|------------------------------------|
|                              |            |                 |                          |                                 |                       | EXTRA - VOTED |                    |         |                 |                                   |           |                                    |
|                              |            |                 |                          |                                 |                       | OPERATING     | BLDG & SITE & DEBT | MISC.   |                 |                                   |           |                                    |
| <b>SOUTH LYON SCHOOLS</b>    |            |                 |                          |                                 |                       |               |                    |         |                 |                                   |           |                                    |
| X                            |            |                 | SOUTH LYON SCHOOLS       | 63240                           | 252,741,053           |               |                    | 10.5000 |                 | 10.5000                           | 2,653,781 | Debt - All Properties              |
|                              | X          |                 |                          |                                 | 47,527,838            |               |                    | 18.0000 |                 | 18.0000                           | 855,501   | Operating Non PRE                  |
|                              |            | X               |                          |                                 | 2,216,750             |               |                    | 6.0000  |                 | 6.0000                            | 13,301    | MBT - 2008                         |
| X                            |            |                 | Northfield Twp.          |                                 | 65,711,146            |               |                    | 10.5000 |                 | 10.5000                           | 689,967   | Debt - All Properties              |
|                              | X          |                 |                          |                                 | 7,665,435             |               |                    | 18.0000 |                 | 18.0000                           | 137,978   | Operating Non PRE                  |
|                              |            | X               |                          |                                 | 284,900               |               |                    | 6.0000  |                 | 6.0000                            | 1,709     | MBT - 2008                         |
| X                            |            |                 | Salem Twp.               |                                 | 187,029,907           |               |                    | 10.5000 |                 | 10.5000                           | 1,963,814 | Debt - All Properties              |
|                              | X          |                 |                          |                                 | 39,862,403            |               |                    | 18.0000 |                 | 18.0000                           | 717,523   | Operating Non PRE                  |
|                              |            | X               |                          |                                 | 1,931,850             |               |                    | 6.0000  |                 | 6.0000                            | 11,591    | MBT - 2008                         |
| <b>STOCKBRIDGE SCHOOLS</b>   |            |                 |                          |                                 |                       |               |                    |         |                 |                                   |           |                                    |
| X                            |            |                 | STOCKBRIDGE SCHOOLS      | 33200                           | 24,419,542            |               |                    | 4.7000  |                 | 4.7000                            | 114,772   | Debt - All Properties              |
|                              | X          |                 | Lyndon Twp.              |                                 | 10,652,963            |               |                    | 18.0000 |                 | 18.0000                           | 191,753   | Operating Non PRE                  |
|                              |            | X               |                          |                                 | 307,000               |               |                    | 6.0000  |                 | 6.0000                            | 1,842     | MBT - 2008                         |
| <b>VAN BUREN SCHOOLS</b>     |            |                 |                          |                                 |                       |               |                    |         |                 |                                   |           |                                    |
| X                            |            |                 | VAN BUREN SCHOOLS        | 82430                           | 172,761,745           |               |                    |         | 4.1100          | 4.1100                            | 710,051   | Sinking Fund - All Properties      |
|                              | X          |                 | Ypsilanti Twp.           |                                 | 81,411,555            |               |                    | 18.0000 |                 | 18.0000                           | 1,465,408 | Operating Non PRE                  |
|                              |            | X               |                          |                                 | 4,488,000             |               |                    | 6.0000  |                 | 6.0000                            | 26,928    | MBT - 2008                         |
| <b>WHITMORE LAKE SCHOOLS</b> |            |                 |                          |                                 |                       |               |                    |         |                 |                                   |           |                                    |
| X                            |            |                 | WHITMORE LAKE SCHOOLS    | 81140                           | 250,154,616           |               |                    | 7.2500  | 0.6001          | 7.8501                            | 1,963,739 | Debt & Recreation - All Properties |
|                              | X          |                 |                          |                                 | 77,493,244            |               |                    | 18.0000 |                 | 18.0000                           | 1,394,878 | Operating Non PRE                  |
|                              |            | X               |                          |                                 | 3,057,700             |               |                    | 6.0000  |                 | 6.0000                            | 18,346    | MBT - 2008                         |
| X                            |            |                 | Northfield Twp.          |                                 | 247,362,444           |               |                    | 7.2500  | 0.6001          | 7.8501                            | 1,941,820 | Debt & Recreation - All Properties |
|                              | X          |                 |                          |                                 | 76,993,493            |               |                    | 18.0000 |                 | 18.0000                           | 1,385,883 | Operating Non PRE                  |
|                              |            | X               |                          |                                 | 3,032,300             |               |                    | 6.0000  |                 | 6.0000                            | 18,194    | MBT - 2008                         |
| X                            |            |                 | Webster Twp.             |                                 | 2,792,172             |               |                    | 7.2500  | 0.6001          | 7.8501                            | 21,919    | Debt & Recreation - All Properties |
|                              | X          |                 |                          |                                 | 499,751               |               |                    | 18.0000 |                 | 18.0000                           | 8,996     | Operating Non PRE                  |
|                              |            | X               |                          |                                 | 25,400                |               |                    | 6.0000  |                 | 6.0000                            | 152       | MBT - 2008                         |

**STATEMENT SHOWING TAXABLE VALUATIONS AND MILLS APPORTIONED BY THE COUNTY BOARD OF COMMISSIONERS  
COUNTY OF WASHTENAW FOR THE YEAR 2010  
AS OF : 12/02/10**

| I. All<br>Propertie<br>s  | NON<br>P.R.E. | COMPL<br>PP.R.E. | LOCAL<br>GVMNT/<br>SCHOOL<br>CODE | TAXABLE<br>VALUATION/<br>ALL PROPERTY | MILLAGES                    |               |                       | TOTAL<br>TAX<br>RATES | DOLLARS OF<br>ADVALOREM<br>TAXES LEVIED | PURPOSE |           |                       |
|---------------------------|---------------|------------------|-----------------------------------|---------------------------------------|-----------------------------|---------------|-----------------------|-----------------------|---|---------|-----------|-----------------------|
|                           |               |                  |                                   |                                       | SEPARATE<br>OR<br>ALLOCATED | EXTRA - VOTED |                       |                       |   |         |           |                       |
|                           |               |                  |                                   |                                       |                             | OPERATING     | BLDG &<br>SITE & DEBT |                       |   |         | MISC.     |                       |
| <b>WILLOW RUN SCHOOLS</b> |               |                  |                                   |                                       |                             |               |                       |                       |   |         |           |                       |
| X                         |               |                  | WILLOW RUN SCHOOLS                | 81150                                 | 382,954,135                 |               |                       | 10.3000               |   | 10.3000 | 3,944,428 | Debt - All Properties |
|                           | X             |                  |                                   |                                       | 137,382,375                 |               |                       | 18.0000               |   | 18.0000 | 2,472,883 | Operating Non PRE     |
|                           |               | X                |                                   |                                       | 10,169,370                  |               |                       | 6.0000                |   | 6.0000  | 61,016    | MBT - 2008            |
| X                         |               |                  | Superior Twp.                     |                                       | 178,623,885                 |               |                       | 10.3000               |   | 10.3000 | 1,839,826 | Debt - All Properties |
|                           | X             |                  |                                   |                                       | 47,669,224                  |               |                       | 18.0000               |   | 18.0000 | 858,046   | Operating Non PRE     |
|                           |               | X                |                                   |                                       | 2,063,370                   |               |                       | 6.0000                |   | 6.0000  | 12,380    | MBT - 2008            |
| X                         |               |                  | Ypsilanti Twp.                    |                                       | 204,330,250                 |               |                       | 10.3000               |   | 10.3000 | 2,104,602 | Debt - All Properties |
|                           | X             |                  |                                   |                                       | 89,713,151                  |               |                       | 18.0000               |   | 18.0000 | 1,614,837 | Operating Non PRE     |
|                           |               | X                |                                   |                                       | 8,106,000                   |               |                       | 6.0000                |   | 6.0000  | 48,636    | MBT - 2008            |
| <b>YPSILANTI SCHOOLS</b>  |               |                  |                                   |                                       |                             |               |                       |                       |   |         |           |                       |
| X                         |               |                  | YPSILANTI SCHOOLS                 | 81020                                 | 916,095,337                 |               |                       | 7.0000                |   | 7.0000  | 6,412,667 | Debt - All Properties |
|                           | X             |                  |                                   |                                       | 440,519,836                 |               |                       | 18.0000               |   | 18.0000 | 7,929,357 | Operating Non PRE     |
|                           |               | X                |                                   |                                       | 40,516,100                  |               |                       | 6.0000                |   | 6.0000  | 243,097   | MBT - 2008            |
| X                         |               |                  | Ypsilanti City                    |                                       | 329,993,209                 |               |                       | 7.0000                |   | 7.0000  | 2,309,952 | Debt - All Properties |
|                           | X             |                  |                                   |                                       | 174,994,602                 |               |                       | 18.0000               |   | 18.0000 | 3,149,903 | Operating Non PRE     |
|                           |               | X                |                                   |                                       | 12,842,000                  |               |                       | 6.0000                |   | 6.0000  | 77,052    | MBT - 2008            |
| X                         |               |                  | Superior Twp.                     |                                       | 95,186,984                  |               |                       | 7.0000                |   | 7.0000  | 666,309   | Debt - All Properties |
|                           | X             |                  |                                   |                                       | 48,782,232                  |               |                       | 18.0000               |   | 18.0000 | 878,080   | Operating Non PRE     |
|                           |               | X                |                                   |                                       | 6,781,300                   |               |                       | 6.0000                |   | 6.0000  | 40,688    | MBT - 2008            |
| X                         |               |                  | Ypsilanti Twp.                    |                                       | 490,915,144                 |               |                       | 7.0000                |   | 7.0000  | 3,436,406 | Debt - All Properties |
|                           | X             |                  |                                   |                                       | 216,743,002                 |               |                       | 18.0000               |   | 18.0000 | 3,901,374 | Operating Non PRE     |
|                           |               | X                |                                   |                                       | 20,892,800                  |               |                       | 6.0000                |   | 6.0000  | 125,357   | MBT - 2008            |

**STATEMENT SHOWING TAXABLE VALUATIONS AND MILLS APPORTIONED BY THE COUNTY BOARD OF COMMISSIONERS  
COUNTY OF WASHTENAW FOR THE YEAR 2010  
AS OF : 12/02/10**

| 1. All Properties   | NON P.R.E. | COM'L PP P.R.E. | LOCAL GVMNT/ SCHOOL CODE                | TAXABLE VALUATION/ ALL PROPERTY | MILLAGES              |               |                    | TOTAL TAX RATES | DOLLARS OF ADVALOREM TAXES LEVIED | PURPOSE            |                          |
|---|------------|-----------------|---|---------------------------------|-----------------------|---------------|--------------------|-----------------|-----------------------------------|--------------------|--------------------------|
|   |            |                 |   |                                 | SEPARATE OR ALLOCATED | EXTRA - VOTED |                    |                 |                                   |                    |                          |
|   |            |                 |   |                                 |                       | OPERATING     | BLDG & SITE & DEBT |                 |                                   |                    | MISC.                    |
| <b>TRANSFER DISTRICTS SCHOOLS</b>                           |            |                 |   |                                 |                       |               |                    |                 |                                   |                    |                          |
| <b>CHELSEA SCHOOLS (Davis Parcel)</b>                       |            |                 |   |                                 |                       |               |                    |                 |                                   |                    |                          |
| X   |            |                 | Freedom Twp. Transfer District          | 220,112                         |                       |               | 7.0000             | 0.2500          | 7.2500                            | 1,596              | Debt - All Properties    |
|   |            |                 | Remaining Debt Manchester Schools       | 0                               |                       |               |                    |                 |                                   | 0                  | Operating Non PRE        |
|   |            |                 | Operating included in Chelsea Schools   | 0                               |                       |               |                    |                 |                                   | 0                  | MBT - 2008               |
|   |            |                 |   |                                 |                       |               |                    |                 |                                   |                    |                          |
| <b>DEXTER SCHOOLS (Neff Parcel)</b>                         |            |                 |   |                                 |                       |               |                    |                 |                                   |                    |                          |
| X   |            |                 | Dexter Twp. Transfer District           | 104,600                         |                       |               | 5.6050             |                 | 5.6050                            | 586                | Debt - All Properties    |
|   |            |                 | Remaining Debt Dexter Schools           | 0                               |                       |               |                    |                 |                                   | 0                  | Operating Non PRE        |
|   |            |                 | Operating included in Chelsea Schools   | 0                               |                       |               |                    |                 |                                   | 0                  | MBT - 2008               |
|   |            |                 |   |                                 |                       |               |                    |                 |                                   |                    |                          |
| <b>YPSILANTI SCHOOLS (Khana, St Henry, MacBride, Smith)</b> |            |                 |   |                                 |                       |               |                    |                 |                                   |                    |                          |
| X   |            |                 | Superior Twp. Transfer District         | 498,202                         |                       |               | 7.0000             |                 | 7.0000                            | 3,487              | Debt - All Properties    |
|   |            |                 | Remaining Debt Ypsilanti Schools        | 0                               |                       |               |                    |                 |                                   | 0                  | Operating Non PRE        |
|   |            |                 | Operating included in Ann Arbor Schools | 0                               |                       |               |                    |                 |                                   | 0                  | MBT - 2008               |
|   |            |                 |   |                                 |                       |               |                    |                 |                                   |                    |                          |
| X   |            |                 | <b>SCHOOL TOTALS</b>                    | <b>14,496,599,262</b>           |                       |               |                    |                 |                                   | <b>76,815,824</b>  |                          |
|   | X          |                 |   | 5,064,807,475                   |                       |               |                    |                 |                                   | 91,164,779         |                          |
|   |            | X               |   | 409,503,753                     |                       |               |                    |                 |                                   | 3,643,821          |                          |
|   |            |                 | Ann Arbor Schools Hold Harmless         | 4,191,749,828                   |                       |               |                    |                 |                                   | 19,007,070         |                          |
|   |            |                 | <b>Total</b>                            |                                 |                       |               |                    |                 |                                   | <b>190,631,494</b> | Total School Tax Dollars |



**STATEMENT SHOWING TAXABLE VALUATIONS AND MILLS APPORTIONED BY THE COUNTY BOARD OF COMMISSIONERS  
COUNTY OF WASHTENAW FOR THE YEAR 2010**

AS OF : 12/02/10

| I. All<br>Propertie<br>s              | NON<br>P.R.E. | COM'L<br>PP P.R.E. | LOCAL<br>GVMNT/<br>SCHOOL<br>CODE | TAXABLE<br>VALUATION/<br>ALL PROPERTY | MILLAGES                    |               |                       | TOTAL<br>TAX<br>RATES | DOLLARS OF<br>ADVALOREM<br>TAXES LEVIED | PURPOSE                               |
|---------------------------------------|---------------|--------------------|-----------------------------------|---------------------------------------|-----------------------------|---------------|-----------------------|-----------------------|---|---------------------------------------|
|                                       |               |                    |                                   |                                       | SEPARATE<br>OR<br>ALLOCATED | EXTRA - VOTED |                       |                       |   |                                       |
|                                       |               |                    |                                   |                                       |                             | OPERATING     | BLDG &<br>SITE & DEBT |                       |   |                                       |
| <b>COMMUNITY COLLEGES:</b>            |               |                    |                                   |                                       |                             |               |                       |                       |   |                                       |
|                                       |               |                    | Oakland                           | 225,756,877                           | 0.8033                      | 0.7811        |                       | 1.5844                | 357,689                                 |                                       |
|                                       |               |                    | Schoolcraft                       | 70,486,346                            | 0.7916                      | 1.0051        |                       | 1.7967                | 126,643                                 |                                       |
|                                       |               |                    | Washtenaw                         | 14,200,356,039                        | 1.0354                      | 2.3702        | 0.2800                | 3.6856                | 52,336,832                              |                                       |
|                                       |               |                    | <b>TOTAL</b>                      | 14,496,599,262                        |                             |               |                       |                       | 52,821,164                              | TOTAL ADVALOREM                       |
| <b>INTERMEDIATE SCHOOL DISTRICTS:</b> |               |                    |                                   |                                       |                             |               |                       |                       |   |                                       |
|                                       |               |                    | Ingham                            | 24,419,542                            | 0.1894                      | 5.7987        |                       | 5.9881                | 146,227                                 | Special Ed; Vocational Ed             |
|                                       |               |                    | Jackson                           | 13,480,680                            | 0.3422                      | 7.7678        |                       | 8.1100                | 109,328                                 | Charter Spec Oper; Voc Ed, Voted spec |
|                                       |               |                    | Lenawee                           | 59,822,113                            | 0.2563                      | 7.0233        |                       | 7.2796                | 435,481                                 | Special Ed; Vocational Ed             |
|                                       |               |                    | Livingston                        | 26,175,675                            | 0.0670                      | 2.2691        |                       | 2.3361                | 61,149                                  | Special Ed                            |
|                                       |               |                    | Oakland                           | 252,741,053                           | 0.2003                      | 3.1687        |                       | 3.3690                | 851,485                                 | Special Ed; Vocational Ed             |
|                                       |               |                    | Washtenaw                         | 13,791,617,648                        | 0.0984                      | 3.8761        |                       | 3.9745                | 54,814,784                              | Special Ed                            |
|                                       |               |                    | Wayne                             | 328,342,551                           | 0.0278                      | 3.4365        |                       | 3.4643                | 1,137,477                               | Special Ed                            |
|                                       |               |                    | <b>TOTAL</b>                      | 14,496,599,262                        |                             |               |                       |                       | 57,555,931                              | TOTAL ADVALOREM                       |
|                                       |               |                    |                                   |                                       |                             |               |                       |                       | 639,550,362                             | GRAND TOTAL ADVALOREM                 |

**STATEMENT SHOWING TAXABLE VALUATIONS AND MILLS APPORTIONED BY THE COUNTY BOARD OF COMMISSIONERS  
COUNTY OF WASHTENAW FOR THE YEAR 2010**

**SPECIAL ASSESSMENTS**

| UNIT OF GOVERNMENT | DRAINS                | PUBLIC WORKS        | ROAD COMMISSION    |
|--------------------|-----------------------|---------------------|--------------------|
| <b>TOWNSHIPS :</b> |                       |                     |                    |
| Ann Arbor          | \$195.41              |                     |                    |
| Augusta            | \$68,010.29           |                     |                    |
| Bridgewater        | \$66,832.92           | \$17,446.00         |                    |
| Dexter             | \$21,162.37           | \$114,402.00        |                    |
| Freedom            | \$18,823.47           |                     |                    |
| Lima               | \$12,545.47           | \$30,992.00         |                    |
| Lodi               | \$10,396.20           |                     |                    |
| Lyndon             | \$4,024.18            | \$92,102.00         |                    |
| Manchester         | \$2,909.79            | \$26,832.00         |                    |
| Northfield         | \$27,305.17           |                     |                    |
| Pittsfield         | \$575,411.61          |                     | \$36,540.43        |
| Salem              | \$8,520.73            |                     |                    |
| Saline             | \$12,407.43           |                     |                    |
| Scio               | \$43,851.11           |                     | \$43,005.31        |
| Sharon             | \$3,746.64            |                     |                    |
| Superior           | \$13,301.29           |                     |                    |
| Sylvan             | \$11,874.86           | \$32,422.00         |                    |
| Webster            | \$2,383.89            |                     |                    |
| York               | \$40,594.11           |                     |                    |
| Ypsilanti          | \$213,847.56          |                     |                    |
| <b>CITIES :</b>    |                       |                     |                    |
| Ann Arbor          | \$449,745.92          |                     |                    |
| Chelsea            | \$5,957.69            | \$99,704.00         |                    |
| Milan              | \$9,272.01            |                     |                    |
| Saline             | \$2,792.82            |                     |                    |
| Ypsilanti          | \$206.09              |                     |                    |
| <b>VILLAGES :</b>  |                       |                     |                    |
| Barton Hills       |                       |                     |                    |
| Dexter             |                       |                     |                    |
| Manchester         |                       | \$44,396.00         |                    |
| <b>TOTAL</b>       | <b>\$1,626,119.03</b> | <b>\$458,296.00</b> | <b>\$79,545.74</b> |

**CERTIFICATION:**

I hereby certify that this report is a true statement of the taxable valuations of each assessing district and of all ad valorem millages apportioned by the County Board of Commissioners of the County of Washtenaw for the year 2010.

*Raman Patel CMAA-4*

**2010**

Raman Patel, Equalization Director

DEPARTMENT OF TREASURY  
STATE TAX COMMISSION  
TREASURY BUILDING  
LANSING, MI 48922

This report is issued under the authority of P.A. 282 of 1905 as amended by P.A. 35 of 2001. Filing of this report is mandatory. Failure to complete and file this report may result in a penalty of \$100.

**MILLAGE RATES FOR 2010**

| UNIT NAME              | SCHOOL NAME           | S.D. # | COUNTY RATE | CVT RATE  | SCHOOL OPER | STATE ED. | SUPL. MILL. | LOCAL ENHANC. | SCHOOL DEBT | C.C. RATE | ISD RATE  | LIBRARY RATE | TOTAL RATE (ALL) | TOTAL PRE (PRE) | TOTAL NON-PRE (NON-PRE) |
|------------------------|-----------------------|--------|-------------|-----------|-------------|-----------|-------------|---------------|-------------|-----------|-----------|--------------|------------------|-----------------|-------------------------|
| <b>ANN ARBOR CITY</b>  | <b>ANN ARBOR</b>      | 81010  | 5.7448      | 16.8164   | 18.0000     | 6.0000    | 4.5344      | 1.0000        | 2.1226      | 3.6856    | 3.9745    | 1.5500       | 63.4283          | 45.4283         | 58.8939                 |
| <b>CHELSEA CITY</b>    | <b>CHELSEA</b>        | 81040  | 5.7448      | 14.9555   | 18.0000     | 6.0000    | 0.0000      | 0.2500        | 7.0000      | 3.6856    | 3.9745    | 2.4321       | 62.0425          | 44.0425         | 62.0425                 |
| <b>MILAN CITY</b>      | <b>MILAN</b>          | 81100  | 5.7448      | 14.4000   | 17.9748     | 6.0000    | 0.0000      | 0.0000        | 8.0400      | 3.6856    | 3.9745    | 1.6342       | 61.4539          | 43.4791         | 61.4539                 |
| <b>SALINE CITY</b>     | <b>SALINE</b>         | 81120  | 5.7448      | 15.5300   | 18.0000     | 6.0000    | 0.0000      | 0.8500        | 7.0000      | 3.6856    | 3.9745    | 1.3095       | 62.0944          | 44.0944         | 62.0944                 |
| <b>YPSILANTI CITY</b>  | <b>YPSILANTI</b>      | 81020  | 5.7448      | 31.5314   | 18.0000     | 6.0000    | 0.0000      | 0.0000        | 7.0000      | 3.6856    | 3.9745    | 2.1574       | 78.0937          | 60.0937         | 78.0937                 |
|                        |                       |        | (NON-PRE)   | (NON-PRE) | (NON-PRE)   | (NON-PRE) |             | (NON-PRE)     | (NON-PRE)   | (NON-PRE) | (NON-PRE) | (NON-PRE)    |                  |                 |                         |
|                        |                       |        | (PRE)       | (PRE)     |             | (PRE)     | (PRE)       | (PRE)         | (PRE)       | (PRE)     | (PRE)     | (PRE)        |                  |                 |                         |
| <b>ANN ARBOR TWP</b>   | <b>ANN ARBOR</b>      | 81010  | 5.7448      | 5.4181    | 18.0000     | 6.0000    | 4.5344      | 1.0000        | 2.1226      | 3.6856    | 3.9745    | 1.5500       | 52.0300          | 34.0300         | 47.4956                 |
| <b>AUGUSTA TWP</b>     | <b>LINCOLN</b>        | 81070  | 5.7448      | 2.8188    | 18.0000     | 6.0000    | 0.0000      | 0.1000        | 7.3500      | 3.6856    | 3.9745    | 0.0000       | 47.6737          | 29.6737         | 47.6737                 |
|                        | <b>MILAN</b>          | 81100  | 5.7448      | 2.8188    | 17.9748     | 6.0000    | 0.0000      | 0.0000        | 8.0400      | 3.6856    | 3.9745    | 0.0000       | 48.2385          | 30.2637         | 48.2385                 |
| <b>BRIDGEWATER TWP</b> | <b>CLINTON</b>        | 46060  | 5.7448      | 2.0754    | 18.0000     | 6.0000    | 0.0000      | 1.0000        | 2.4600      | 3.6856    | 7.2796    | 1.0500       | 47.2954          | 29.2954         | 47.2954                 |
|                        | <b>MANCHESTER</b>     | 81080  | 5.7448      | 2.0754    | 18.0000     | 6.0000    | 0.0000      | 0.0000        | 7.0000      | 3.6856    | 3.9745    | 1.0500       | 47.5303          | 29.5303         | 47.5303                 |
|                        | <b>SALINE</b>         | 81120  | 5.7448      | 2.0754    | 18.0000     | 6.0000    | 0.0000      | 0.8500        | 7.0000      | 3.6856    | 3.9745    | 1.3095       | 48.6398          | 30.6398         | 48.6398                 |
| <b>DEXTER TWP</b>      | <b>CHELSEA</b>        | 81040  | 5.7448      | 3.7800    | 18.0000     | 6.0000    | 0.0000      | 0.2500        | 7.0000      | 3.6856    | 3.9745    | 2.4321       | 50.8670          | 32.8670         | 50.8670                 |
|                        | <b>DEXTER</b>         | 81050  | 5.7448      | 3.7800    | 18.0000     | 6.0000    | 0.0000      | 0.0000        | 8.5000      | 3.6856    | 3.9745    | 1.6586       | 51.3435          | 33.3435         | 51.3435                 |
|                        | <b>PINCKNEY</b>       | 47080  | 5.7448      | 3.7800    | 18.0000     | 6.0000    | 0.0000      | 0.0000        | 7.5500      | 3.6856    | 2.3361    | 2.4321       | 49.5286          | 31.5286         | 49.5286                 |
|                        | <b>NEFF</b>           | 81041  | 5.7448      | 3.7800    | 18.0000     | 6.0000    | 0.0000      | 0.2500        | 5.6050      | 3.6856    | 3.9745    | 2.4321       | 49.4720          | 31.4720         | 49.4720                 |
| <b>FREEDOM TWP</b>     | <b>CHELSEA</b>        | 81040  | 5.7448      | 1.2476    | 18.0000     | 6.0000    | 0.0000      | 0.2500        | 7.0000      | 3.6856    | 3.9745    | 1.0500       | 46.9525          | 28.9525         | 46.9525                 |
|                        | <b>DEXTER</b>         | 81050  | 5.7448      | 1.2476    | 18.0000     | 6.0000    | 0.0000      | 0.0000        | 8.5000      | 3.6856    | 3.9745    | 1.6586       | 48.8111          | 30.8111         | 48.8111                 |
|                        | <b>MANCHESTER</b>     | 81080  | 5.7448      | 1.2476    | 18.0000     | 6.0000    | 0.0000      | 0.0000        | 7.0000      | 3.6856    | 3.9745    | 1.0500       | 46.7025          | 28.7025         | 46.7025                 |
|                        | <b>SALINE</b>         | 81120  | 5.7448      | 1.2476    | 18.0000     | 6.0000    | 0.0000      | 0.8500        | 7.0000      | 3.6856    | 3.9745    | 1.3095       | 47.8120          | 29.8120         | 47.8120                 |
| <b>LIMA TWP</b>        | <b>CHELSEA</b>        | 81040  | 5.7448      | 2.6191    | 18.0000     | 6.0000    | 0.0000      | 0.2500        | 7.0000      | 3.6856    | 3.9745    | 2.4321       | 49.7061          | 31.7061         | 49.7061                 |
|                        | <b>DEXTER</b>         | 81050  | 5.7448      | 2.6191    | 18.0000     | 6.0000    | 0.0000      | 0.0000        | 8.5000      | 3.6856    | 3.9745    | 1.6586       | 50.1826          | 32.1826         | 50.1826                 |
| <b>LODI TWP</b>        | <b>ANN ARBOR</b>      | 81010  | 5.7448      | 1.6595    | 18.0000     | 6.0000    | 4.5344      | 1.0000        | 2.1226      | 3.6856    | 3.9745    | 1.5500       | 48.2714          | 30.2714         | 43.7370                 |
|                        | <b>DEXTER</b>         | 81050  | 5.7448      | 1.6595    | 18.0000     | 6.0000    | 0.0000      | 0.0000        | 8.5000      | 3.6856    | 3.9745    | 1.6586       | 49.2230          | 31.2230         | 49.2230                 |
|                        | <b>SALINE</b>         | 81120  | 5.7448      | 1.6595    | 18.0000     | 6.0000    | 0.0000      | 0.8500        | 7.0000      | 3.6856    | 3.9745    | 1.3095       | 48.2239          | 30.2239         | 48.2239                 |
| <b>LYNDON TWP</b>      | <b>CHELSEA</b>        | 81040  | 5.7448      | 2.5224    | 18.0000     | 6.0000    | 0.0000      | 0.2500        | 7.0000      | 3.6856    | 3.9745    | 2.4321       | 49.6094          | 31.6094         | 49.6094                 |
|                        | <b>STOCKBRIDGE</b>    | 33200  | 5.7448      | 2.5224    | 18.0000     | 6.0000    | 0.0000      | 0.0000        | 4.7000      | 3.6856    | 5.9881    | 2.4321       | 49.0730          | 31.0730         | 49.0730                 |
| <b>MANCHESTER TWP</b>  | <b>CLINTON</b>        | 46060  | 5.7448      | 1.3996    | 18.0000     | 6.0000    | 0.0000      | 1.0000        | 2.4600      | 3.6856    | 7.2796    | 1.0500       | 46.6196          | 28.6196         | 46.6196                 |
|                        | <b>COLUMBIA</b>       | 38040  | 5.7448      | 1.3996    | 18.0000     | 6.0000    | 0.0000      | 0.0000        | 1.3600      | 3.6856    | 8.1100    | 1.0500       | 45.3500          | 27.3500         | 45.3500                 |
|                        | <b>MANCHESTER</b>     | 81080  | 5.7448      | 1.3996    | 18.0000     | 6.0000    | 0.0000      | 0.0000        | 7.0000      | 3.6856    | 3.9745    | 1.0500       | 46.8545          | 28.8545         | 46.8545                 |
| <b>NORTHFIELD TWP</b>  | <b>ANN ARBOR</b>      | 81010  | 5.7448      | 7.9230    | 18.0000     | 6.0000    | 4.5344      | 1.0000        | 2.1226      | 3.6856    | 3.9745    | 1.5500       | 54.5349          | 36.5349         | 50.0005                 |
|                        | <b>DEXTER</b>         | 81050  | 5.7448      | 7.9230    | 18.0000     | 6.0000    | 0.0000      | 0.0000        | 8.5000      | 3.6856    | 3.9745    | 1.6586       | 55.4865          | 37.4865         | 55.4865                 |
|                        | <b>SOUTH LYON</b>     | 63240  | 5.7448      | 7.9230    | 18.0000     | 6.0000    | 0.0000      | 0.0000        | 10.5000     | 1.5844    | 3.3690    | 0.0000       | 53.1212          | 35.1212         | 53.1212                 |
|                        | <b>WHITMORE LAKE</b>  | 81140  | 5.7448      | 7.9230    | 18.0000     | 6.0000    | 0.0000      | 0.6001        | 7.2500      | 3.6856    | 3.9745    | 0.0000       | 53.1780          | 35.1780         | 53.1780                 |
| <b>PITTSFIELD TWP</b>  | <b>ANN ARBOR</b>      | 81010  | 5.7448      | 5.3554    | 18.0000     | 6.0000    | 4.5344      | 1.0000        | 2.1226      | 3.6856    | 3.9745    | 1.5500       | 51.9673          | 33.9673         | 47.4329                 |
|                        | <b>MILAN</b>          | 81100  | 5.7448      | 5.3554    | 17.9748     | 6.0000    | 0.0000      | 0.0000        | 8.0400      | 3.6856    | 3.9745    | 0.0000       | 50.7751          | 32.8003         | 50.7751                 |
|                        | <b>SALINE</b>         | 81120  | 5.7448      | 5.3554    | 18.0000     | 6.0000    | 0.0000      | 0.8500        | 7.0000      | 3.6856    | 3.9745    | 1.3095       | 51.9198          | 33.9198         | 51.9198                 |
| <b>SALEM TWP</b>       | <b>ANN ARBOR</b>      | 81010  | 5.7448      | 0.0000    | 18.0000     | 6.0000    | 4.5344      | 1.0000        | 2.1226      | 3.6856    | 3.9745    | 1.5500       | 46.6119          | 28.6119         | 42.0775                 |
|                        | <b>PLYMOUTH SCC</b>   | 82101  | 5.7448      | 0.0000    | 18.0000     | 6.0000    | 0.0000      | 0.0000        | 3.7600      | 1.7967    | 3.4643    | 1.4564       | 40.2222          | 22.2222         | 40.2222                 |
|                        | <b>PLYMOUTH WCC</b>   | 82100  | 5.7448      | 0.0000    | 18.0000     | 6.0000    | 0.0000      | 0.0000        | 3.7600      | 3.6856    | 3.4643    | 1.4564       | 42.1111          | 24.1111         | 42.1111                 |
|                        | <b>SOUTH LYON WCC</b> | 63240  | 5.7448      | 0.0000    | 18.0000     | 6.0000    | 0.0000      | 0.0000        | 10.5000     | 3.6856    | 3.3690    | 1.4564       | 48.7558          | 30.7558         | 48.7558                 |
|                        | <b>SOUTH LYON OCC</b> | 63241  | 5.7448      | 0.0000    | 18.0000     | 6.0000    | 0.0000      | 0.0000        | 10.5000     | 1.5844    | 3.3690    | 1.4564       | 46.6546          | 28.6546         | 46.6546                 |
|                        | <b>NORTHVILLE</b>     | 82390  | 5.7448      | 0.0000    | 18.0000     | 6.0000    | 0.0000      | 0.0000        | 4.5000      | 3.6856    | 3.4643    | 1.4564       | 42.8511          | 24.8511         | 42.8511                 |
| <b>SALINE TWP</b>      | <b>CLINTON</b>        | 46060  | 5.7448      | 2.9184    | 18.0000     | 6.0000    | 0.0000      | 1.0000        | 2.4600      | 3.6856    | 7.2796    | 0.0000       | 47.0884          | 29.0884         | 47.0884                 |
|                        | <b>MILAN</b>          | 81100  | 5.7448      | 2.9184    | 17.9748     | 6.0000    | 0.0000      | 0.0000        | 8.0400      | 3.6856    | 3.9745    | 0.0000       | 48.3381          | 30.3633         | 48.3381                 |
|                        | <b>SALINE</b>         | 81120  | 5.7448      | 2.9184    | 18.0000     | 6.0000    | 0.0000      | 0.8500        | 7.0000      | 3.6856    | 3.9745    | 1.3095       | 49.4828          | 31.4828         | 49.4828                 |



## HOW TO CALCULATE TAXES OWED FROM MILLAGE RATES.

1 MILL = \$.001    or    1 MILL = \$1 PER \$1000 TAXABLE VALUE

EXAMPLE: IF YOUR TAXABLE VALUE IS \$100,000

Your home is located in the City of Ann Arbor with a millage rate of  
This millage is ONLY the City portion. Use this example to compute any millage.

FORMULA:    
$$\frac{\text{TAXABLE VALUE}}{1,000} \times \text{MILLAGE RATE}$$

$$\frac{100,000}{1,000} \times 16.8164$$

|                   |   |                    |
|-------------------|---|--------------------|
| <b>TAXES OWED</b> | = | <b>\$ 1,681.64</b> |
|-------------------|---|--------------------|

**NOTE:**    Some communities levy one half their millage in the summer and the other half in the winter.  
             Villages levy their millages only in the summer.  
             Some schools levy all their millage in the summer only

## HOW TO CALCULATE TAXES OWED FROM MILLAGE RATES.

1 MILL = \$.001      or    1 MILL = \$1 PER \$1000 TAXABLE VALUE

EXAMPLE: IF YOUR TAXABLE VALUE IS \$100,000 IN THE CITY OF ANN ARBOR

**FORMULA:**      
$$\frac{\text{TAXABLE VALUE} \quad \times \quad \text{MILLAGE RATE}}{1,000}$$

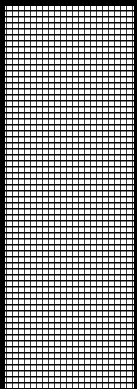
| <b>HOMESTEAD (PRE)</b>                               |  | <b>NON-HOMESTEAD (NON-PRE)</b>                       |
|--|--|--|
| $\frac{\$100,000 \quad \times \quad 45.4283}{1,000}$ |  | $\frac{\$100,000 \quad \times \quad 58.8939}{1,000}$ |
| <b><u>TAXES OWED</u></b> = <b><u>\$ 4,542.83</u></b> |  | <b><u>TAXES OWED</u></b> = <b><u>\$ 5,889.39</u></b> |

**NOTE:**    Some communities levy one half their millage in the summer and the other half in the winter.  
               Cities and Villages levy their millages only in the summer.  
               Some schools levy all their millage in the summer only

# PROPERTY TAX ADMINISTRATION

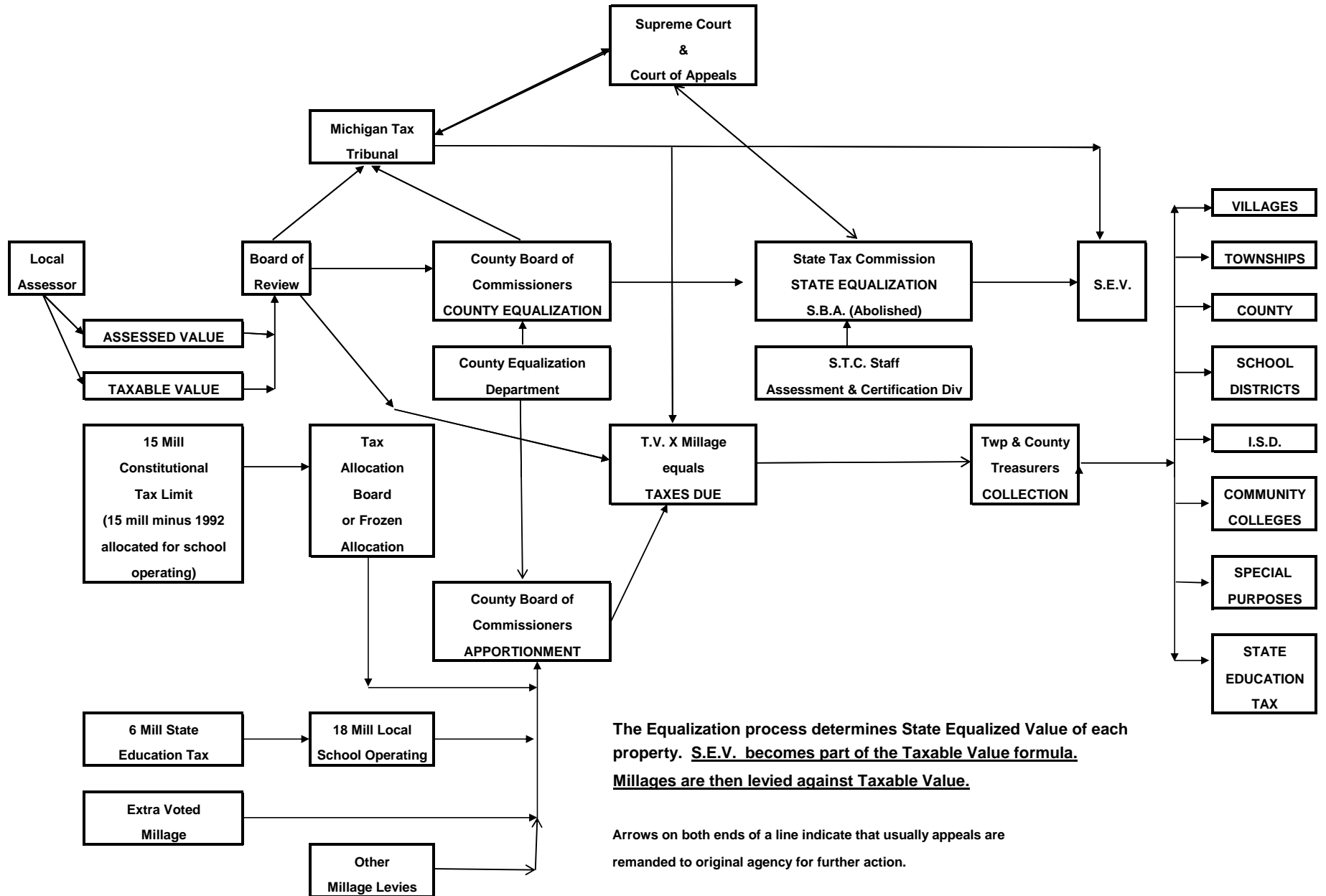

The Equalization process determines State Equalized Value of each property. S.E.V. becomes part of the Taxable Value formula.  
Millages are then levied against Taxable Value.

Arrows on both ends of a line indicate that usually appeals are remanded to original agency for further action.